THE STANDARD SOUTHERN NEWSPAPER

THE ATLANTA CONSTITUTION

ASSOCIATED PRESS SERVICE

Vol. XLVIII. No. 359. ATLANTA, GA., THURSDAY MORNING, JUNE 8, 1916.—FOURTEEN PAGES.

Single copies on the streets and at news stands 5 cents. Daily and Sunday, carrier delivery, 15 cents weekly.

HUGHES SEEMS SURE TO BE G.O.P. NOMINEE

★★★ ★★★ ★★★ ★★★ ★★★ ★★★ ★★★ ★★★ ★★★ ★★★ ★★★ ★★★ ★★★

Progressives to Name Roosevelt

NEW MONEY SHEET TO PROVIDE FUNDS FOR HIGH SCHOOLS

Unless Appropriation Voted Many Applicants at the Girls High Will Be Turned Away, Says Landrum.

APPROPRIATIONS DENIED FOR WARD IMPROVEMENTS

Extra $7,500 for Exposition Mills School Cut Out of Sheet — Money Is Taken From Sewer Work.

With the addition of about $20,000 for the use of the high schools of the city and the cutting of about $38,000 from the different items for general improvements in the various wards of the city the finance committee was able to reach a final agreement on a second apportionment sheet for June at an all-day meeting held yesterday. The meeting was attended by six of the members of the committee during the morning and by five in the afternoon. During the morning session those present were: Councilman Farlinger, Alderman Seawright, Councilman Williamson, Councilman W. H. Johnson and Alderman Spratt and Alderman McDonald. At the afternoon meeting the only one absent was Alderman McDonald.

From the very beginning of the meeting it was evident that the committee was prepared to make sweeping cuts in all ward improvements in the city without regard for the section.

As expressed by Councilman Farlinger some day or two ago and again Wednesday, "the committee must cut down expenses wherever they can. That is the only course left." His attitude was backed by the entire body during its deliberations. Alderman Seawright was particularly outspoken in this respect.

Seawright's Position.

"I am in favor of cutting out all money in the sheet that provides for improvements where the work has not actually started. If it has been begun then it should be finished," he said.

Graham West, chief clerk in the office of the city comptroller, and secretary of the committee, was formally instructed by the vote of the entire body to make out the sheet as agreed on and have it ready for council at the next meeting.

Every man present at the end of the session declared that he would sign this second sheet. It was the expressed opinion of one of two members that the committee had done its best for the good of the city and in an effort to make a sheet that would conform to all the requirements of the June sheet and if council refused to accept it when presented they "could make their own for the committee is tired of fooling with the matter."

Most of the money added Wednesday was for the Girls' High school and kindred institutions. For the Girls' High school annex the sum of $7,500 was provided. This, it was decided, was absolutely necessary, according to the report of the board of education. L. M. Landrum, superintendent of schools, was asked how the board regarded the importance of the Girls' High school, and his reply was that they placed it ahead of everything else at this time.

For seven additional teachers in the Girls' High school the sum of $2,240 was provided. For equipping seven rooms in the school the committee provided $1,330. For the general science department of the same school the sum of $500 was set aside.

Appropriation Necessary.

Superintendent Landrum declared that if the Girls' High school was not provided for this year by the city the board would be compelled to send a number of applicants back to their homes because of their inability to provide seats.

Three teachers for the Tech High school were provided at a cost of $1,350. Equipping five rooms at the same school was provided in the sum of $950. Enlarging the forge room in the institution was arranged for at a cost of $400. Laboratory equipment for the school was provided at a cost of $500. Two teachers for the Commercial High school were provided by the committee at a cost of $900. One teacher for the Boys' High school was agreed on at a cost of $450. The equipment for one room in the Boys' High school was provided at a cost of $190.

These additional sums for the high schools of the city were voted on favorably by all of the committee with the exception of Councilman W. H. Johnson, who declared that he was against the education in the high schools and wanted more money set aside for the education of the children in the grammar schools of the city.

Superintendent Landrum told the board that with the sums provided for the different schools he felt that all children of the city, both in the high and grammar schools, can be accommodated this year.

The sum of $5,000 for the Milton Avenue school, provided in the first sheet; $5,892 for the Lucile Avenue school also in the first sheet and an extra sum of $7,500 for the Exposition Mills school, or the school in the fifth ward, which

Continued on Page Two.

FORT VAUX CAPTURED BY TERRIFIC ASSAULTS LAUNCHED BY GERMANS

According to Berlin, the Verdun Defense Was Taken Tuesday, But Paris Claims the French Still Held the Fort Wednesday Morning.

RUSSIA'S GREAT DRIVE CONTINUES TO CRUMPLE AUSTRO-GERMAN FORCES

Many Fortified Positions Taken and Over 40,000 Prisoners Captured — Desperate Fighting Between British and Germans on the Ypres Front—Italians Have Stopped the Austrian Advance.

London, June 7.—Fort Vaux, lying some five miles northeast of Verdun, which for weeks past the French had been stubbornly defending against terrific onslaughts by the Germans, has at last fallen into the hands of the Teutons, according to Berlin. The men who defended the fortress to the last surrendered to the Germans, who also captured a large number of guns, machine guns and mine throwers.

Paris, however, says the fort was still in French hands early Wednesday morning, but that since then it had been impossible to communicate with the fort owing to the violence of the bombardment.

Gains of considerable proportions by the Russians over the Teutonic allies, by the Turks over the Russians and by the Germans over the British are recorded in the latest official communications from Petrograd, Constantinople and London. In the region of Verdun violent artillery combats are in progress, while on the Austro-Italian line the Italians continue to hold the Austrians from further advances.

RUSSIANS DRIVE MAKES PROGRESS.

In the fighting from the Pripet marshes to the Rumanian frontier the Russians in their big offensive movement have dislodged the Teutonic allies from fortified positions and brought their aggregate of men captured up to about 41,000. They have also taken 77 guns, 134 machine guns and 49 bomb throwers. Among the men made prisoner are 900 officers.

Constantinople asserts that in Asia Minor, in the Kope mountain district, the Russians have been driven eight kilometres eastward from positions extending over fourteen kilometres, suffering losses of more than a thousand men killed or wounded. The fighting in this immedaite vicinity covers a front of over 31 miles, with the Turks the aggressors, and with the situation favorable to them, according to Constantinople.

In Mesopotamia, the Turks claim to have defeated and dispersed the Russian wings which were endeavoring to carry out an enveloping movement against them near Khanikin, northeast of Bagdad, but Petrograd asserts that the Russians here have captured additional Turkish positions and put to the sabre several battalions of Turks.

FIERCE FIGHTING ON YPRES FRONT.

The Germans and the British are still fighting desperately in the vicinity of Ypres, both sides using their artillery in heavy bombardments and their infantry in occasional attacks. In an infantry attack against the ruined village of Hooge, east of Ypres, the Germans captured the British front-line trenches running through the village, but all their attacks elsewhere failed.

Around Verdun, in the region of Hill 304 and on the right bank of the Meuse from Damloup to Douaumont, the bombardments continue intense.

The Austrians again have essayed violent attacks against the Italians in the Upper Arsa valley and northeast of Asiago, but everywhere were repulsed. In the latter sector the Italians drove back the Austrians in a hand-to-hand conflict to the bottom of the Campomulo valley.

GERMANS CLAIM VAUX HAS FALLEN.

Berlin, June 7.—(Via London.)—Fort Vaux, one of the Verdun defenses, has been captured by the German troops, according to the official statement issued from headquarters today. What remained of the French garrison finally surrendered, and an attempt to relieve the fort Tuesday resulted in the capture by the Germans of 700 unwounded prisoners.

The statement reads:

"On the western bank of the Meuse strong French forces after vigorous ar-

Continued on Page Two.

JOINT COMMISSION ON MEXIC PROBLEM

May Be Proposed to Carranza by Wilson—Commission Would Consider the Whole Subject of American-Mexican Relations.

Washington, June 7.—A proposal to General Carranza that the United States and the Mexican de facto government submit the whole subject of their relations to an international commission is being seriously considered by the administration.

Such a proposal, if it is made, will serve as a reply to the Mexican note demanding withdrawal of the American troops, and may contemplate adjustment of many unsettled differences that for years have caused accumulating embarrassment in the relations of the two countries. Settlement by a commission is provided for expressly by the treaty of 1848, which provides further that "should such a course be proposed by either party, it shall be acceded to by the other unless deemed by it altogether incompatible with the nature of the difference, or the circumstances of the case."

Wilson Hasn't Reached Decision.

President Wilson and General Carranza would appoint an equal number of commissioners under the plan, and the meeting probably would be held somewhere outside the territory of both countries. There was no indication tonight that the president, with whom rests the final decision as to whether the proposal shall be made had yet reached a decision or that the reply would go forward within the next few days.

Just what scope would be given the commissioners has not been worked out. In view of the fact that the Mexican note demands withdrawal of the troops as evidence of good faith, it is possible that this question would have to be considered, although prior to the meeting of the commission no step toward withdrawal probably would be taken.

Many officials believe such a discussion of all disputed matter would do much to solve the difficulties each has encountered in getting a clear view of the purposes of the other and in making its own position clear. In addition to military questions, there are far-reaching economic considerations, now greatly complicated by the European war.

Coming down from by-gone years are unsettled questions as to certain portions of the international boundary. Out of the Vera Cruz incident arose new problems which must be cleared up sooner or later, including disposition of the customs revenues collected by General Funston, amounting to more than $1,000,000, and now deposited in this country. There are also claims for property damage at Vera Cruz, long pigeon-holed in the navy department.

Indemnity for American Lives.

Most far-reaching of all, however, is the question of indemnification for American lives lost and American property destroyed or damaged during the years of revolution in Mexico. No attempt ever has been made to set an estimate upon the amount involved in these claims; but all are recorded at the state department awaiting restoration of order and peace in Mexico for a day of settlement.

While the commission suggestion may not propose to go into a broad discussion of all these matters, it seems likely that each will have its bearing upon the deliberations. For this reason it is thought the membership of the American commission would be so chosen that the military, commercial and financial interests of the nation would all be represented.

Out of such a deliberation, which it is believed General Carranza would welcome, officials believe there might come so definite an understanding as to the purposes of the Washington government that it would have its effect not only in Mexico, but also in all Latin-America and make toward a furtherance of the neighborly relations between the nations of the western hemisphere.

TWO VILLA RAIDERS TO BE HANGED TODAY

Santa Fe, N. M., June 7.—Juan Sanchez and Francisco Alvarez, two of the Villa bandits condemned to death for first degree murder for participation in the Columbus massacre, were taken to Deming today from the penitentiary here to be hanged tomorrow. Today the governor issued a 21-day reprieve for further investigation of the cases of the other five men. The adjutant general will have two companies of the national guard at Deming tomorrow to guard against threatened attempts at rescue by Mexicans.

SHIPPEN'S CHARGES FALSE, SAYS BROWN

Ellijay Man Covets Position of Umpire on Board of Arbitration, He Tells Constitution.

In a statement to The Constitution, J. J. Brown, umpire on the board of arbitration between the Tennessee Copper company and the state of Georgia, charges William H. Shippen, of Ellijay, who is leader in an effort to have the arbitration board reorganized by Governor Nat E. Harris, with coveting the position of umpire himself; and he amplified the charges by branding Mr. Shippen as an utterer of falsehoods.

Mr. Shippen, says Mr. Brown, "requested me to ask Governor Slaton to appoint him on a final board of arbitration, saying that he had once collected $60,000 out of the copper company, and if I would do this he would make them pay other large sums." From that time on, Mr. Brown says, Mr. Shippen has "not ceased his efforts to have the board removed and the contract abrogated." And he says that the statements of Mr. Shippen relative to Mr. Brown "are absolutely false."

Have Shown No Partiality.

Governor Harris was shown Mr. Brown's statement last night, but declined to discuss the merits of the Ducktown embroglio.

"I have been handling the question as I have thought best for all interests concerned," said the governor. "I have no interest in it on either side, except to do what I think right, and to show no partiality. I have not yet received the documents which Mr. Brown says he has furnished me, and until I do receive and shall have had time to go over them I don't want to discuss the matter. I shall have a statement to make, though, within a very short time—just as soon as I can get to the matter and get at the facts."

Mr. Brown's statement to The Constitution follows:

"Relative to an article carried in the last Sunday newspapers concerning the state of Georgia's relation with the Tennessee Copper company, I would say that as an official connected therewith I have no time nor desire to rush into print on account of a vicious attack made on Governor Harris and myself by a certain William H. Shippen, of Ellijay, Ga. Mr. Shippen's statements relative to myself are absolutely false.

"The board of arbitration on which I serve as referee is striving to do constructive work and at no time has the board rallied to pay damages where the least visible sign of smoke discoloration could be shown. On the other hand, we have refused to pay damages where no injury could be discovered. Sometimes we have awarded less and sometimes more than asked in an effort to do justice of a constructive sort, for it is the business of this board to know the extent of injury, neither being misled nor allowing any poor farmer to go uncompensated because his loss was greater or more permanent than he himself comprehended. You can readily see, however, that no board of this nature can please everybody all the time.

Attack on Shippen.

"For the information of the general public I will say that that W. H. Shippen is the first man that I met in 1913 when I went to Fannin county to assume my duties and he immediately proceeded to inform me as to the entire situation and what my duty would be in the premises. Later he informed me that it was my duty to report to Governor Slaton that the Tennessee Copper company was violating its contract.

"In this connection he requested me to ask Governor Slaton to appoint him on a final board of arbitration which had been arranged in the contract, saying he had once collected $60,000 out of the copper company, and if I would do this he would make them pay other large sums that they were due. I resented this suggestion and from that time until this Mr. Shippen has not ceased his efforts to have the board removed and the contract abrogated.

"I have furnished Governor Harris full information for his files in addition to my usual reports, which can be readily verified. Governor Harris, being my superior, will give out such information as he deems proper."

M'CLATCHEY READS FOR DEMOCRATIC CONVENTION

Secretary Bruce Kremer Appoints Secretary of Georgia Senate Chief Reader.

St. Louis, Mo., June 7.—(Special.)—Secretary J. Bruce Kremer, of the democratic national executive committee, who will act as secretary of the democratic national convention, which will assemble in St. Louis next week, has announced the appointment of D. F. McClatchey, secretary of the Georgia senate, as reading secretary of the democratic national convention. He is especially chosen for this position on account of his long experience and his far-reaching voice.

Mr. McClatchey lives in Cobb county, Georgia, and served for several years as reading clerk of the Georgia house of representatives, being promoted last year by the action of the Georgia senate to the secretaryship of that body, which position he now holds.

Mr. McClatchey has been advised by Secretary Kremer to report here next week.

"SPLASH WEEK" IN N. Y. FOR SCHOOL CHILDREN

New York, June 7.—"Splash week" will be observed here from July 3 to 10 when the public and especially school children will be given unusual opportunities to learn to swim with a view to decreasing the number of annual deaths by drowning, of which there were 458 in this city and vicinity last season. The week will be devoted to athletic sports and swimming contests to be held in the gymnasiums, swimming pools and floating baths.

Member of Staff Of Governor Will Work for Dorsey

H. F. West Writes Letter to Harris Asking That He Be Placed on the List of Retired Officers.

That he may give to the candidacy of Hugh M. Dorsey for governor of Georgia his entire and whole-hearted support, H. F. West, an Atlanta real estate dealer, and a member of the governor's staff, yesterday sent a letter to Governor Harris requesting that he be placed on the list of retired officers.

He says that he has known Mr. Dorsey since boyhood, and that a most intimate friendship exists between them, and for that, and the additional reason that he feels confident that Mr. Dorsey's election "would be eminently satisfactory to the people, and that the people's interests would be absolutely safe in his hands," he intends to ally himself firmly in behalf of the Dorsey candidacy.

Mr. West's letter to Governor Harris follows:

Governor Nat E. Harris, Atlanta, Ga.—My Dear Governor: Appreciating most highly the pleasure and honor of having served in your staff, this is to request that I be placed on the list of retired officers; my services to the state entitle me to this.

In justice to myself and you, too, I deem this course necessary and proper. Since early boyhood Mr. Hugh M. Dorsey and myself have been warm personal friends and very closely attached to each other. On the occasion of my marriage Mr. Dorsey went with me to Milwaukee as my best man. Not only this, but many other kindnesses coupled with a thorough knowlege of his ability, his strong character, his merit and his manly qualities renders it my duty to give him my earnest and active and enthusiastic support for governor.

Knowing Mr. Dorsey as I do, I am confident his election to the high office of governor would be eminently satisfactory to the people and that the people's interest would be absolutely safe in his hands.

With high regard and best wishes,

Very truly yours,

H. F. WEST.

ANTI-AMERICAN RIOT IN CHIHUAHUA CITY

U. S. Consulate Attacked and Foreign Club Stoned. Outbreak Was Put Down by the Mexican Troops.

Chihuahua City, Mexico, June 7.—An anti-American riot, incited by a mass meeting to protest against the continued presence of American troops in Mexican territory, was put down here tonight by the military after a demonstration had been made against the American consulate and stones hurled at the Foreign club in the belief that it was an American institution.

The meeting as a protest against prospective American intervention, as well as against the presence of the punitive force, was called for the Centennial theater. The theater proved too small to contain the crowd and an overflow meeting was held in the Alameda, near the American consulate. There various orators made speeches of protest. The crowd snatched the consulate signs, which were later recovered by the police.

After the trouble began General Lopez arrived with troops and placed a strong guard around the consulate. The mob then threw stones at the Foreign club, breaking some of the window panes. The military dispersed the crowd and placed a heavy guard around the club.

The few Americans who remained in Chihuahua were not molested and no private houses were attacked. The demonstration was aimed, it was asserted, not so much against American individuals as against the American government's policy of retaining troops in Mexico without, as the rioters believe, any apparent reason.

Police to Challenge Persons on Streets After 2 O'Clock

After 2 o'clock in the morning, pedestrians on the streets of Atlanta will be challenged by police on every beat and forced to give an accounting of their presence, according to orders issued to the morning watch by Captain L. S. Dobbs, at midnight Wednesday.

"We will be no respectors of persons," stated Captain Dobbs. "Every person found on the streets at that hour or after will have to explain to the police, or else spend the night in the barracks."

The order comes as the result of two burglaries which occurred after midnight Wednesday. A store at the corner of Marietta and Forsyth streets was entered by the aid of a "jimmy" and $35 stolen from the cash register. At No. 34½ Peachtree street, the same job was done, the thief securing $34 from the drawer.

The order is intended to clear the streets during the early morning hours of all loiterers and suspicious characters, and no discrimination will be made. If one is on the street at that time, he must account for his late hours, or else be taken to the barracks.

The rule was impressed on the men of the morning watch in a talk by Captain Dobbs before they were assigned to their duties.

ENTHUSIASTIC RIOT FOR COL. ROOSEVELT WITHOUT PRECEDENT

Demonstration of One Hour and Thirty-three Minutes That Marked Opening of Progressive Convention Breaks All Records for Political Gatherings.

"WE WILL NAME HIM," CRIED THE DELEGATES

As They Marched About the Hall Waving Banners. Women Were as Wild as Men in Demonstrating for the Colonel—Outbreak Began When Temporary Chairman Styled Roosevelt "World's Foremost Citizen."

Chicago, June 7.—The progressive national convention opened in the Auditorium today with a record breaking demonstration for Colonel Roosevelt.

For one hour and thirty-three minutes delegates and spectators roared, jumped, cheered and applauded. They sang the progressive battle hymns, paraded the aisles and over the stage, and howled down all attempts to check them.

The demonstration exceeded the previous record breaker for such affairs of one hour and twenty-nine minutes, established in the democratic convention in Denver in 1908 in behalf of William Jennings Bryan, which had exceeded by four minutes the record made in the 1912 republican convention in Chicago, when Colonel Roosevelt's supporters sought his nomination over William H. Taft.

Nothing Less Than Paroxysm.

Raymond Robins, temporary chairman of the convention, had spoken just three sentences of his keynote speech when he mentioned Colonel Roosevelt's name. A wave of enthusiasm that amounted to nothing less than a paroxysm resulted. "The foremost citizen of the world" was the characterization Robins used in connection with his mention of the colonel's name.

The response was instantaneous. "We want Teddy," roared the delegates, and the demonstration was on. With umbrellas raised, they began marching about the hall. They flowed up on the stage and wrung Victor Murdock's hand as they filed by until the stalwart Kansan's collar was wilted. Hamilton Fish, Jr., and another man seized a delegate bearing an American flag and carried him around the hall on their shoulders. Banners were torn from their places and stanchions were lifted from the floor as the shouting host tramped around.

Chairman Robins made several attempts to quell the demonstration, but after a few raps of the gavel gave it up. The band chimed in with the progressive battle hymns, and soon the surging crowd was tramping the aisles to the strains of "Onward, Christian Soldiers."

Teddy Legends on Banners.

The demonstration spread into the balcony. Banners were waved bearing these inscriptions:

"Teddy and safety first."

"If Teddy was president, where would Villa be?"

"The people want T. R., a regular American."

"Why take chances? We know what Roosevelt can do."

"We want Teddy," and other progressive slogans.

Then the band switched to "Marching Through Georgia," and a medley of popular airs, and the aisles became so blocked that no one moved for several minutes. While the marchers stood still in the jam they kept up the din, and after it had been going on one hour, George W. Perkins went to his hotel to wait for it to subside. The Michigan delegation tramped it from the rain outside and their leaders demanded an outdoor demonstration.

"Teddy is not afraid of the rain," they shouted; "get out and march." And in a body they filed from the hall into the deluge outside chanting "Teddy, You're a Bear." Some of the delegates returned in their soggy garments with banners and flags bedraggled and dripping, but their enthusiasm was not dampened for they joined the marching, roaring throng again.

The leaders, impressed by what they realized might have been the difficulty of preventing the convention from proceeding immediately to nominations, then discussed means to quiet the uproar. "Let them yell," counselled one of the leaders. "Now that they

Continued on Page Five.

TIDE FOR HUGHES RUNNING SO HIGH LEADERS ADMIT HIS NOMINATION

Republican Managers Say That Hughes Sentiment Has Reached Such Formidable Proportions That Roosevelt No Longer Holds the Veto Power Which Had Been Conceded to Him.

EFFORTS TO HARMONIZE ELEPHANT AND MOOSE SEEM TO HAVE FAILED

Silence of Colonel Roosevelt Has Done Much to Foster Growth of Hughes Sentiment—Asserted That Hughes Will Accept Even in Face of Nomination of Roosevelt by the Progressives—It Is Claimed That Hughes Will Certainly Be Nominated on the Third Ballot.

Chicago, June 7.—More political leaders are predicting the nomination of Justice Hughes tonight than at any time since the republican national convention began to assemble. They declare that unless the accumulation of overwhelming circumstantial evidence fails to reflect the situation in its true light, the nomination of the justice will come even sooner than has been predicted. The men who take this view are practical politicians who do not make estimates unless they are based on careful canvass of the delegates.

The situation is illustrated best by the fact that conferences between leaders to discuss the availability of different candidates practically have ceased, indicating their belief that a majority of the delegates already have reached a decision to name Justice Hughes.

VETO POWER LOST BY COL. ROOSEVELT.

Convention observers find it impossible not to be impressed by the confident predictions of these leaders, who say that the Hughes boom now has grown up to such formidable proportions that Colonel Roosevelt no longer holds the veto power which until this afternoon had been conceded to him as part of the program to bring the republican and progressive parties into accord.

Four days of constant and persistent effort to bring the two parties to-

Weather Prophecy

PROBABLY FAIR.

Washington.—Forecast:
Georgia—Probably fair Thursday and Friday.

Local Weather Report.

Lowest temperature	61
Highest temperature	76
Mean temperature	68
Normal temperature	74
Rainfall in past 24 hours, inches	.00
Deficiency since 1st of month, inches	.01
Deficiency since Jan. 1st, inches	9.97

Reports From Various Stations.

STATIONS and State of WEATHER.	Temperature. 7 p.m.	High.	Rain 24 h'rs Inches
ATLANTA, cldy	70	76	.00
Birmingham, cldy	68	74	.00
Boston, cldy	56	62	.00
Baltimore, cldy	60	60	.50
Charleston, cldy	82	90	.12
Chicago, rain	50	52	2.42
Denver, cldy	66	68	.00
Des Moines, cldy	60	66	.00
Galveston, clear	72	80	1.56
Hatteras, pt. cly	72	78	.00
Jacksonville, cldy	82	94	.01
Kansas City, pt. cy	68	72	.00
Knoxville, cldy	70	74	.01
Louisville, rain	64	70	.00
Memphis, pt. cly	72	74	.00
Miami, pt. cly	80	86	.00
Montgomery, cldy	80	84	.00
Nashville, clear	68	72	.00
New Orleans, cldy	78	84	.24
New York, rain	54	58	1.20
Oklahoma, clear	74	76	.00
Pittsburg, cldy	62	62	.46
Portland, Ore., clr	76	76	.00
Raleigh, clear	72	80	1.44
San Francisco, clr	56	68	.00
St. Louis, pt. cly	64	72	.00
Salt Lake City, clr	74	74	.00
Shreveport, clear	74	74	.12
Tampa, cldy	82	86	.00
Toledo, clear	60	64	.48
Vicksburg, cldy	70	78	.00
Washington, pt. cly	62	64	1.02

C. F. von HERRMANN,
Section Director.

gether in which the personality of the nominee was subordinated to harmony, failed to bring the results desired and the trend from the outset was definitely toward the nomination of Justice Hughes.

Had Colonel Roosevelt announced during this period that he would not support the justice the leaders were prepared to turn to any one of the regular republican candidates. The colonel remained silent, however, and because the managers of other candidacies had fostered the Hughes boom for the purpose of eliminating Roosevelt as a possibility, it grew prodigiously and even a combination of the favorite sons' strength was powerless to check it.

The reason for this was that the candidacy of no other republican made any progress and delegates pledged to favorite sons found no other presidential possibility but Justice Hughes to whom they could turn their strength. Justice Hughes thus naturally became the choice of practically all delegates instructed for others. They became eager to go to him as soon as they could secure release from their pledges.

HUGHES TO WIN ON THIRD BALLOT.

The Hughes managers tonight reiterated their claim that he will have about 300 votes on the first ballot. Frank H. Hitchcock, spokesman for the Hughes followers, said there would be no attempt to nominate the justice on the first ballot and that it was their desire to have all the favorite son delegates deliver their complimentary votes. He believed, however, that the second ballot, with the release of many delegates from their obligations, would swell the Hughes vote to such proportions that his nomination would almost certainly be made on the third ballot. Many of the Hughes supporters were even more optimistic and said they thought that before the result of the second ballot was announced the drift would be apparent to all delegates and there would be enough changes of votes to bring a nomination on the second ballot.

The Hughes managers expect Arizona, second on the roll of states, to yield to New York so Governor Whitman may place Justice Hughes in nomination. At one time it was said Alabama would yield to New York, but it developed that the delegation was divided between two or more candidates and having no candidate to offer, would pass when the state was called.

When the Hughes tide became apparent late tonight many inquiries were made of those who are supposed to speak for him as to whether his acceptance, in case of nomination, would be in any sense contingent upon a third party nomination by the progressives. The answer was that such a contingency would in no wise be taken into consideration by Mr. Hughes.

COLONEL ROOSEVELT FOR PROGRESSIVES.

It seems practically certain that the progressive national convention will again nominate Colonel Roosevelt as their standard bearer and it is not at all unlikely that Governor Hiram Johnson also will be drafted, so that their ticket will be the same as in 1912—Roosevelt and Johnson.

Many of the progressive leaders argue that they have no course other than to name their former ticket, as efforts to reach an agreement with the republicans for a return to the older party have failed. The more conservative representatives of the progressive party hope to forestall action in their convention until Friday. The convention today having gone over until 2 p. m. tomorrow, they plan to occupy the entire afternoon session if they can with a discussion of a platform and other questions. The efforts to delay making a nomination is because a few of the leaders still profess that there is some prospect of reaching an agreement with the republican managers.

Neither the republican nor the progressive convention appointed committees today to confer with each other respecting peace plans as had been expected. They may do so tomorrow, but there is opposition in both conventions to such a course. Both feared difficulty in selecting the personnel of any conference committee.

Before the demonstration for Colonel Roosevelt in the progressive convention today it was suggested the party might name a candidate other than Colonel Roosevelt and that later, if the republicans named Justice Hughes and his speech of acceptance proved satisfactory the progressive candidate could withdraw in the interest of harmony and a united front to the democratic party at the polls would be presented. This plan, however, has been abandoned.

ROOSEVELT TO RUN IF HUGHES IS NAMED

The Colonel Is Not Satisfied as to the Soundness of the Justice on the Real Issues of the Day.

Oyster Bay, N. Y., June 7.—While Colonel Roosevelt refrains from making any public statement officially disclosing his real attitude toward the political situation in Chicago, it is well known to his intimates here that he is opposed to the nomination of Justice Hughes and it is their confident belief that if Justice Hughes is nominated Colonel Roosevelt will himself become a candidate.

Colonel Roosevelt, it is well understood, is not satisfied with Justice Hughes' so-called "flag speech," which he is said to regard as merely a Fourth of July address, not disclosing the justice's attitude toward the real issues of the day.

In the words of his followers here, the colonel regards the speech as further "evidence of pussy-footing," to which attitude he is opposed in the present crisis in the country's affairs.

Colonel Roosevelt, it is known, feels better today in regard to his own chances toward being nominated than at any other time. His followers look for a broadside from him within a day or two which they say will be calculated to eliminate Justice Hughes and any other candidate whom the colonel regards as representing the "pussy-foot idea." The colonel feels, they say, that if the republicans have made up their minds to nominate a man representing this idea, the one thing left for him to do is to run himself in order to bring before the people the issue of "straightforward Americanism."

NEW MONEY SHEET TO PROVIDE FUNDS

Continued From First Page.

was in the first sheet, were cut out of the second by the vote of the committee.

Johnson Loses Fight.

Councilman Johnson made an unsuccessful effort to have the sum for the fifth ward school put back in the sheet after the action had been taken by the committee on the high schools. He announced his intention of getting the money now in the sheet for this school, $15,000, taken from it and used for other purposes if the members of council voted to accept the offer of the Exposition Cotton mills of the gift of a lot for building purposes. The lot is situated on Marietta and Ashby streets, next to the property of the mills and the car barns of the Marietta Northern railway.

In making the sheet balance it was found necessary to cut down estimates of receipts for the year. The cuts were made in several items. The final decision on the changes from the first sheet was as follows: General tax for 1916, $175,000; general tax for 1915 and previous, $28,892; business licenses, $10,000; marshal's deeds, $25,000; recorder's court fines, $10,000; sewer assessments for 1915, $19,755.07; water receipts, $30,000.

The above were the estimated receipts above the totals shown by Graham West in his first sheet. This action takes off of the first sheet estimated receipts of $15,000 from the water department, $10,000 from the marshal's deeds and $5,000 from the general tax for 1916.

Rent for school buildings was provided by the committee in the sum of $200 and an item of $300 was put in the sheet for the purchase of desks for the Commercial High school.

An item of $1,150 was provided for the necessary drainage for the Pryor street underpass.

Street Committee Work.

In making their cutting of improvements the committee heard at length from Karl Brittain and Nym Hurt, assistant and chief in the construction department of the city. They were called on to tell the committee just what street work in the city had not been started. Their information showed that the council members have had most of the street work begun to guard against the money being taken away from their ward projects.

The committee agreed to take the sum of $1,000 from the streets ordinary fund of each ward, making a total obtained in this way of $10,000. Every member present gave his indorsement to this move. Some of the wards have overdrawn their streets ordinary fund, but in each case the money was made up by taking it from street improvements that had not been started.

An additional $10,000 was taken from the Highland avenue sewer at the instance of Councilman Farlinger. He stated in making this offer that it would keep enough money in the sheet to carry the sewer beyond the ball park and Ponce de Leon avenue this year, and that he felt the rest of the sewer could wait for a time. He made it with the provision that the other members of council from his ward agree to his proposal. Councilman Ashley said Wednesday that the move was agreeable to him.

It was decided to place in the sheet the sum of $2,000 for the paving of Forrest avenue. This was stipulated by Councilman Farlinger in giving up his money for the Highland avenue sewer.

Vacation Money Cut.

By the vote of the entire committee present the $1,000 provided in the first sheet for giving the drivers at the city stockade a vacation of ten days during the summer was removed. It was pointed out that this would not give them but five days' vacation and an additional sum of $1,000 would have to be provided to allow for the five days.

The committee removed $1,530 for painting bridges; $5,000 from the Loyd street relief sewer; $1,935 from the dains for Ansley Park; and $980 from the fund for placing drains where the county does the grading.

It was also agreed by the committee that the money set aside for free band concerts in Grant and Piedmont parks this summer be taken from the sheet and that these concerts be discontinued. It was estimated that about $1,500 would be saved the city by this move.

During the course of the meeting the city attorney was called into consultation and asked again if there was no way open for the cutting down of the police force. He gave his opinion that it could not be done except by passing an ordinance prohibiting the appointment of any new men up to twenty when members of the force resigned or get out for other causes.

The committee then signed and will present to council at its next session an ordinance to that effect. It will be presented as coming from the finance committee. Five members signed it with the name of Councilman Farlinger appearing as vice chairman.

FORT VAUX CAPTURED BY GERMAN FORCES

Continued From First Page.

tillery preparation thrice attacked our lines on Caurettes height. The enemy was repulsed. The position is completely in our hands.

"On the eastern bank there was hard fighting on the 2d instant between Callette wood and Damloup, which produced advantages. The armored Fort Vaux in all parts has been in our hands since last night. It was really stormed on the 2d instant by the first company of the Paderborn infantry regiment under command of Lieutenant Ranckot, effectively supported by pioneers—the first company reserve pioneer battalion No. 20 reserve, Lieutenant Reubreg, and other detachments. These troops followed the stormers.

"The publication of this fact was withheld so far because some underground places, inaccessible to us, were still held by the remains of the French garrison. These have now surrendered. The result of these operations and a vain attempt at relief yesterday brought over 700 unwounded prisoners. A large number of guns, machine guns and mine throwers were captured.

"Fights around the slopes on both sides of the works and on the high ridges southwest of the village of Damloup were successfully carried out.

"During the past few days the enemy made desperate efforts to ward off the loss of the fort and the adjoining positions. All his counter attacks have failed, with severe losses.

"Besides the Paderborn troops, others which especially distinguished themselves in the fighting are the Westphalians, the Lippe and the East Prussian troops. The kaiser has conferred the order Bour le Merite on Lieutenant Ranckot.

"In the eastern and Balkan theaters the position with regard to the Germans is unchanged.

"Western war theater: With a view to an extension of the success achieved in June on the heights southwest of Ypres, the Silesian and Wurttemberg troops yesterday attacked the English positions near Hooge. The remainder of the village which had been so long held by the enemy, as well as the adjoining trenches westward and southward, was taken.

"The whole territory southeast and east of Ypres over a distance of more than three kilometres is thereby in our possession. The English suffered sanguinary losses, and only a small number of prisoners could be made."

FRENCH DOUBT FALL OF VAUX.

Paris, June 7.—The repulse of a powerful German attack on Fort Vaux, on the Verdun line, with heavy losses to the attackers, is announced in an official statement issued by the war office today. Violent bombardment of the fort is still being carried on by the Germans.

The attack on Fort Vaux started at 8 o'clock last night, and was promptly checked by the fire of the French machine guns. It is announced that the Germans retreated in disorder, abandoning many dead. At Hill 304 an artillery duel is in progress and also at the Caurettes wood. Two German patrols which tried to cross the River Aisne, west of Soissons, were dispersed.

The statement follows:

West of Soissons two German patrols which were endeavoring to cross the River Aisne, were dispersed at a point near Fontenoy. The fire of our artillery destroyed several observatories of the enemy east of Nouvrons.

"In the Argonne district, at La Fille Mort, we caused the explosion with success of three mines.

"On the left bank of the River Meuse there has been artillery fighting in the sector of Hill 304 and in the sector of the Caurettes wood.

"On the right bank of the river a strong German attack yesterday evening at about 8 o'clock upon Fort Vaux was broken by the fire of our machine guns. The enemy was driven back in disorder, leaving numerous dead on the field of battle. The German artillery responded with energy and the bombardment of Fort Vaux and the region immediately surrounding it continues.

"In the Vosges there has been an intense bombardment of our first line positions at Hartmanns-Weilerkopf."

The official communication issued tonight by the war office reads:

"On the left bank of the Meuse there has been great artillery activity in the region of Hill 304.

"On the right bank the very violent bombardment continued against our first and second lines from the region of Douaumont to Damloup.

"The Germans announce today that Fort Vaux fell into their power on the evening of June 6. On June 7, at 3:50 o'clock in the morning, Fort Vaux was still in our hands. Since that hour, by reason of the violence of the bombardment, it has not been possible to effect any communication with the fort.

"In the Vosges, German reconnaissances against our position south of Celles were repulsed by our fire.

"There was an intermittent cannonading on the rest of the front."

Belgian communication: "Quiet prevailed today."

BRITISH TRENCHES TAKEN BY GERMANS.

London, June 8.—The British trenches running through Hooge have been captured by the Germans, according to the British official statement issued at midnight, which reads:

"Last night and today there were heavy artillery bombardments on both sides east of Ypres. In the fighting yesterday the enemy succeeded in capturing our front line trenches running through the ruins of the village of Hooge.

"Attacks made against other portions of our line failed. A further small infantry attack delivered early this morning against our trenches west of Hooge was repulsed.

"During the night our Australian troops entered German trenches east of the Bois Grenier, inflicting loss and bringing back prisoners. Our troops also carried out a successful raid east of Cuinchy.

"Hostile artillery and trench mortars were active today against our trenches around Ovillers, Hamel, Souchez, Loos and Neuve Chappelle. Our artillery shelled enemy batteries about Lievin, east of Souchez and about Loos. There has been some mining activity by the enemy northeast of Neuville-St. Vaast and Givenchy."

GREAT RUSS DRIVE CRUMPLES TEUTONS.

Petrograd, June 7.—(Via London.)—In their new offensive movement, the Russians have captured more than 40,000 men, it was announced officially today.

The statement says that on the line between the Pripet and the Rumanian frontier, over which the campaign is being fought, the Russians thus far have taken 900 officers, 40,000 men, 77 guns, 134 machine guns and 49 bomb throwers.

The text of the official statement follows:

"The success of our troops in Volhynia, Galicia and Bukowina are developing. The total number of prisoners and trophies captured in the fighting which resulted in the enemy being dislodged from his powerfully fortified positions, continues to increase.

"Since the beginning of the recent actions until noon Tuesday General Brussiloff's armies have captured 900 officers, more than 40,000 rank and file, 77 guns, 134 machine guns and 40 trench mortars and in addition searchlights, telephones, field kitchens, a large quantity of arms and war material and great reserves of ammunition.

"A number of batteries were captured intact by our infantry with all their guns and limbers. In the recent fighting the enemy had actual proof of the increase in our war material. The actions have strengthened our confidence that as this material develops, the enemy's fortified lines will be more effectively destroyed.

"The valor and dash of our troops were proved by the results achieved in only three days' fighting. His majesty's supreme commander at 10 o'clock last night telegraphed from headquarters the following dispatch congratulating the troops of General Brussiloff on the success attained:

"'Transmit to my well-beloved troops on the front under your command the news that I am following with satisfaction their brave deeds and that I appreciate their bravery. Express to them my gratitude. May the good God assist us in driving our enemies from our territories. I am convinced that all will hold firmly together and fight until the glorious end for Russian arms. NICHOLAS.'

"Prudence does not permit us at present to divulge the names of the valiant battalions which fought some time with the loss of all their officers. It is equally impossible to publish the names of the brave general officers killed or wounded, or the localities where the combats occurred.

"Caucasus front: In the direction of Erzingan our artillery stopped an offensive movement by large bodies of Turks. In the direction of Bagdad, in the Khanikin region, we occupied strongly fortified Turkish positions after a fight and our cavalry attacked the Turkish trenches thtere, sabering several battalions of the enemy."

AUSTRIANS CHECKED ALL ALONG THE LINE.

Rome, June 7.—(Via London.)—Checks for the Austrians all along the line of the attack in the southern Tyrol are reported today by the war office. The important Congi Zugna position, in the Adigo valley, is still firmly held, while near Campo Mulo, northeast of Asiago, an Italian counter attack was notably successful.

The statement follows:

"The enemy on Monday evening repeated his violent attacks, supported by intense artillery fire, against our positions in the upper Valley of the Arsa, on Monte Spirl and along the Campo Mulo valley, northeast of Asiago. He was everywhere repulsed, with heavy losses. On the heights east of the Campo Mulo we vigorously counter attacked the enemy infantry, pursuing them with the bayonet to the bottom of the valley.

"Yesterday, along the whole front from the Adige to the Brenta, artillery actions occurred. Enemy attempts to attack in the direction of Coni Zugna, in the Adige valley, and against our positions southeast of Asiago were promptly repelled by our fire.

"In the Drava valley we are continuing our bombardment of the Toblach and Sillian stations.

"On the Carnia and Isonzo fronts there has been an intense exchange of bomb and mining warfare and infantry activity."

DEFEAT FOR RUSSIANS REPORTED BY TURKS.

Constantinople, June 7.—(Via London.)—A defeat for the Russians attempting to advance on Bagdad is reported by the Turkish war office today. Near Khanikin, about 85 miles northeast of Bagdad, on May 21, says the statement, the Russians were outmaneuvered by the Turks and their enveloping columns dispersed and put to flight. The statement follows:

"Mesopotamian front: Russian forces, on the night of May 21 advanced in the direction of Kasr-I-Shirin and Khanikin and in three columns attacked our advanced detachments near Khanikin while their troops tried to get around our detachments on the right and left wings. They were, however, attacked by our reserves in the flank and rear. The troops on the wings of two other enemy enveloping columns were put to disorderly flight and pursued for some time by our troops. The enemy's losses are estimated at 800, including 100 dead.

"Caucasus front: The situation on the right wing is unchanged. The enemy, with two regiments, attacked a hill occupied by our far advanced guard two and a half milometres north of Bashekevk. The attack was repulsed with enemy losses.

"In the center our troops continued their successful offensive and pushed forward to within eight kilometres west of Askkale. This offensive has been extended against the positions of the enemy's right wing on the eastern slope of Kope mountain. Here we drove the enemy from positions extending fourteen kilometres and chased him eight kilometres further east, inflicting losses of over a thousand men, killed or wounded, and taking 67 prisoners.

"After some days of stubborn fighting we occupied dominating positions on the enemy's left wing along the Mhiran range, from which our Kope mountain positions could have been effectively swept. We captured two mountain quick-firers and a quantity of material.

"Thus in the center on a front of over fifty kilometres, our offensive continues favorably, despite the inclement weather."

GERMANS ROUTED IN EAST AFRICA.

London, June 7.—The following British official communication concerning the operations in East Africa was made public this evening:

"Brigidier General Northey's columns have pursued the East African Germans to Neu Utengull, capturing booty and prisoners, wounded. The demoralized natives are welcoming the British, whose losses are small."

5,000 WOMEN DEFY RAIN TO MARCH FOR SUFFRAGE

Some of the Marchers Even Disdained to Carry Umbrellas.

Chicago, June 7.—Defying a heavy rainstorm, driven by a cold west wind, 5,000 women today marched in the parade of the National Equal Suffrage association, giving an unprecedented demonstration of loyalty to the cause for which they are fighting—women's votes.

Led by a platoon of police and accompanied by several bands the women marched two miles through the downtown district to the Coliseum to present their arguments for the ballot to the republicans.

Notwithstanding the demoralizing condition of the weather, thousands of people lined Michigan Boulevard, the main course of the parade and cheers greeted the marchers as they battled against wind and rain. With all participants attired in bright colors, carrying banners and umbrellas, the parade presented an unusual spectacle. A few of the women defied the elements to the extent that they carried no umbrellas. Some of these appeared in white dresses and straw hats.

The paraders disbanded at the doors of the Coliseum and thronged into the building, cheering and applauding the officers of the association.

Following the platoon of police and policewomen came the grand marshal, Mrs. Kellogg Fairbank, and three Pittsburg women, Mrs. H. W. Dupuy, Mrs. Charles Gibbs Carter, and Mrs. John W. Lawrence. The parade was divided into ten sections, composing suffragists from practically every state in the union.

One of the picturesque features was the college women's division, distinguished by the caps and gowns made by the marchers and the brilliant hoods of those who had received degrees.

In this division were assigned alumnae of Vassar, Wellesley, Smith, Bryn Mawr, Northwestern university and the Universities of Chicago, Wisconsin, Michigan and Iowa.

Women of foreign birth whose husbands have become American citizens formed a large gruop. A battalion of several Polish women carried red, white and blue parasols in such formation that the American flag was pictured by their column.

Kansas, Wisconsin, Michigan and New York sent particularly large groups of marchers. The standard dress of the marchers seen early at mobilization points was varied by some of the marchers in a picturesque manner. A group of five hundred young women, the junior auxiliary of the Chicago Political Equality league, wore a costume which included a shoulder cape. They wore military wide-brimmed hats and carried batons on which were yellow pom poms.

PREPAREDNESS CAMP APPROVED BY WILSON

Washington, June 7.—President Wilson today approved a plan of the Young Men's Democratic League of New York to establish a preparedness camp July 1 at New York city, and to extend their organization throughout the countiry. A committee headed by Frank D. Shelley called on the president and Secretary Baker and told them they planned to co-operate with young democrats in all parts of the country to secure Mr. Wilson's re-election.

ROGERS' 71 STORES

Here Is One of Many Unsolicited Testimonials on Our GRAHAM BREAD

June 1, 1916.

L. W. ROGERS CO.
33 Gordon Street,
City.

Gentlemen:-

Some months ago my physician advised me to discontinue using white bread, but eat graham bread, as I was suffering with indigestion. I tried graham bread made by every bakery in the city but did not like any of them. One afternoon I happened to be in your store and saw some graham bread in case, it looked so fresh and nice I concluded I would try it. Since this time I have been a constant user of this bread and am not only well pleased with same, but find a great improvement in my digestion.

Very truly,
R. C. THOMAS,
West End Park, 87 Gordon Street.

Large Loaf Fresh From Our Ovens Daily 5c

Pompeian Olive Oil Mayonnaise

The best Mayonnaise on the market today, prepared with pure fresh olive oil, selected fresh eggs, pure vinegar and pure selected spices. Contains no artificial color, no starch, no gum, no filler of any kind. Half-pint bottle 25c

Our Guarantee:

After using any part of this Mayonnaise and you are not satisfied that it is the best you ever used, return the unused portion and get 25c.

DON'T FORGET KENNY'S

SPECIALS:
High Grade Coffee . . . 25c
Cheon Tea 50c
Ceylon Tea 50c
The Greatest Coffee and Tea Values in Atlanta
SOUVENIR SATURDAY
A KITE FORM
DON'T FORGET

Phones: Main 200, Main 559, Atl. 559
KENNY'S 82 WHITEHALL STREET

RELIABLE
A & P Daily Bulletin
A & P
Pork & Beans
Can 5c
Thea Nectar
The Best Ice Tea, pound caddie 60c
Three Thin Decorated Tumblers free with each pound.
Bell Main 2215-16-17 — Atlanta —462—
THE GREAT ATLANTIC & PACIFIC TEA CO.
75 Whitehall — 75 Whitehall
QUALITY GOODS

Sanitary MARKET CO.
Till 8 p. m. Thursday:
Small Fresh Pork Loins . . . 15c
Fresh Pork Loin Roast . . . 16c
Small Lean Pork Chops . . . 17½c

AMERICAN BAKERIES CO.
HOLSUM CAKE
PRICE 10 CENTS
HOLSUM CAKE

YOU'LL FIND IT AT Kamper's
492-498 Peachtree St. Phone Ivy 5000.
FOR THURSDAY
DELICATESSEN MEAT COMBINATION
Box of 5 Varieties, Sliced, ¾ Lb. . . . 25c
California Cantaloupes
Here Thursday—Better and Cheaper, Each . 15c & 20c

FECTO
Fly and Bug PARALYZER
Instant death to Flies, Roaches, Bed Bugs, Ants and Mosquitoes.
FECTO, Sweep Clean
Cleans rugs, polishes floors and keeps down dust.
For sale at all grocers. If your grocer cannot supply you, call Main 2380 or Atlanta 197 and we will see that you are supplied from our nearest dealer.
Made in Atlanta by
Southern Chemical Products Co.

Read The Constitution Want Ads.

THE CONSTITUTION
Free Portrait Coupon

This coupon, when presented at the Photograph Department of The Constitution office, will entitle the holder, ABSOLUTELY FREE OF CHARGE, to a beautiful enlargement of any photo containing a single head. For photographs containing more than one head or figure a nominal charge will be made.

Readers desiring a carbonette enlargement of any photograph can secure it at a spcial reduced price of fifty cents, or a magnificent water color enlargement for $1.00.

These coupons are published every day in The Constitution. They must be presented in person and by adults.

Important to Out-of-Town Readers

Out-of-town readers who are unable to call at The Constitution Office, may have a photograph enlarged free by mailing it with this coupon and THIRTY-FIVE CENTS (35c) to cover the cost of packing and shipping the Portrait, to Constitution Portrait Department, Atlanta, Ga. Carbonette enlargements will be supplied to out-of-town readers for this coupon and SEVENTY-FIVE CENTS, and water color enlargements for this coupon and $1.25.

Thursday, June 8.

BIG FLORIDA —ORANGES— 40c, 50c, 60c Doz.
FANCY LEMONS Dozen - - - 15c
FANCY APPLES 1-2 Peck - - 35c
SNAP BEANS 2 Quarts - - 15c
SWEET BEETS 10c Bunches - 5c

Hughes
Specials for Thursday, June 8, 1916
15c Cans Shrimp 10c

"My Cleanser" Same As Dutch 6-10c Cans - 25c
SODA CRYSTAL SOAP 8-5c Bars - - 25c
20 Mule Borax 20c Packages 12c
HOUSEHOLD AMMONIA 10c Bottles - 8c
BALL BLUE 10c Packages - 7c

ARGO SALMON 20c Cans - - 16c
Patrol Salmon 15c Cans - - 10c
Sockeye Salmon 35c Cans - - 25c
JUSTICE MACARONI and SPAGHETTI 2-10c Pkgs. - 15c
Delmonte Green Asparagus Tips 30c Cans - - 19c

Angel Food Cakes 60c Size - - 39c
Golden Flakes For Short Cake Pound - - - 40c
Cheese Wafers Pound - - - 30c
Ready-Maid Soup 2-10c Cans - 15c
12 Cans - - 86c
Franco-American POTTED BEEF 3-10c Cans - 24c

Big Bottles Queen Olives 35c Size - - 19c
Big Bottles Stuffed Olives 35c Size - - 23c
Bulk Queen Olives 60c Quarts - 33c
Imported Peas 30c Cans - - 15c
Economy Peas 15c Quality - 10c
Golden Wedding PEAS 2-20c Cans - 25c

Eloise Black RASPBERRIES 25c Cans - - 15c
Peeled Muscat Grapes & Tangerine Oranges For Salad 35c Cans - - 25c
Wizard Carpet Cleaner and Sweeping Compound-3 Big Pkgs. 25c
Cando Silver Polish 25c Jars - - 19c
Cando Brass Polish 25c Jars - - 19c

With Ice Cream
BLOCK'S VANILLA WAFERS
Butternut Bread Loaf 10c
Stone's Cakes 6 Varieties 10c
Fecto Bug Paralyzer Knocks 'Em Stiff; Fecto Sweeps Clean, No Dust In Sweeping

OUR one big aim is to build mileage into Goodyear Tires. The one big aim of Goodyear Service Station Dealers is to make it easy and convenient for you to get Goodyear Tires and Service.

So Goodyear Service Station Dealers—located everywhere—make themselves known by this sign.

They are not satisfied to merely *sell* Goodyear Tires, Tubes and Accessories.

Their interest continues until you have had maximum tire mileage and satisfaction, at a minimum of time, effort and expense.

Such men are good men for you to deal with.

GOODYEAR AKRON TIRES

Goodyear Tires, Tubes, and "Tire Saver" Accessories are easy to get from Goodyear Service Station Dealers Everywhere

Goodyear No-Hook Tires are fortified against:
Rim-cutting—By our No-Rim-Cut feature.
Blow-outs—By our On-Air Cure.
Loose Treads—By our Rubber Rivets.
Insecurity—By our Multiple Braided Piano Wire Base.
Punctures and Skidding—By our Double-Thick All-Weather Tread.

TENNESSEE FARMER HAD PLENTY TO EAT, BUT NO APPETITE

Had Spell of Nervous Indigestion and Went From 160 to 135 Pounds — Has Gained Back 25 Pounds and Feels Fine Now.

"It may sound unreasonable, and you may believe me or not, but after taking four bottles of Tanlac I have actually gained twenty-five pounds," said J. B. Williams, a well-known and prosperous farmer, who resides at Greenbrier, Tenn., near Nashville.

"I had a bad case of stomach trouble last summer and it came pretty near knocking me out," continued Mr. Williams. "It was something like nervous indigestion. I began to go down hill and it looked like the more medicine I took and the harder I tried to get well the worse I would get. We had pretty near everything to eat, but nothing tasted right, and I got so weak and nervous I couldn't do anything—in fact, I was just completely knocked out.

"Before I had this spell I weighed 160 pounds and kept falling off until I got down to where I only weighed 135 pounds.

"I am now back to my regular weight again and feel strong and well. My appetite is simply fine now, and I don't mind my work. This medicine just took right hold of me and put me on my feet.

"Well, sir, the second day after I began taking it I got hungry and oh, how good that old ham did taste! I sleep fine now, too, and am not nervous like I was. Even the barking of the dogs at night does not wake me up.

"I never believed that a medicine could be made that would do anybody as much good as Tanlac has done me, and I want to recommend it to anybody suffering with the same troubles I had."

Tanlac is sold in Atlanta exclusively by Jacobs' Pharmacy.—(adv.)

Read The Constitution Want Ads.

IN SOBER FASHION G.O.P. CONVENTION BEGINS ITS WORK

There Were Applause and Enthusiasm, But Noticeable Absence of Almost Riotous Demonstrations Marking Previous Conventions.

PARTY HARMONY URGED IN HARDING'S KEYNOTE

The Temporary Chairman Stresses Need for Preparedness, and Is Applauded When He Lauds the Work of Germans and Irish in the United States.

Chicago, June 7.—The republican national convention assembled in the Coliseum today, heard a keynote speech delivered by Senator Warren G. Harding, of Ohio, perfected an organization and adjourned until 11 o'clock tomorrow morning. It all took just two hours and in its lack of demonstration or outbursts of any kind and its strict attention to the business in hand, was reminiscent of the Philadelphia convention of 1900 that nominated McKinley and Roosevelt.

For one hour and twenty minutes Senator Harding, the temporary chairman, delivered a carefully prepared speech, punctuated in the telling points with brief periods of handclapping and applause, but at no time did a demonstration occupy more than a half minute by the watch.

No Outburst for Leaders.

The convention was twenty-five minutes behind the hour arranged for its assembly, but when Chairman Hilles, of the republican national committee, brought down his gavel at 11:25 o'clock, it moved quietly and with precision until adjournment at 1:25.

Those of the old-time leaders present who used to march down the aisles to their seats to the tune of an uproar, walked in today almost unrecognized. W. Murray Crane, Senators Lodge, Reed, Smoot and a lot of the others, came in practically unnoticed, probably because a majority of the delegates did not even know them by sight. Chauncey Depew was surrounded by a small admiring group, Senator Penrose got a reception from his own delegation, Governor Whitman was recognized by some, but on the whole, the convention was more interested in wondering what was going on in the auditorium, where the progressive party was in convention, than it was in the arrival of the men who hitherto have decided what the convention should do with itself.

The hour for assembling was set for 11 o'clock, but there was no semblance of order at that time and no one made any pretense of securing it. The delegates stood about the floor and talked, the spectators overflowed into the spaces reserved for the delegates, and hundreds of seats on the floor and in the galleries were empty. Finally Chairman Hilles gave signs of calling the convention to order and the uniformed police began moving about urging the delegates into their places.

Two Verses of "America."

Finally, at 11:28 o'clock, Chairman Hilles brought down the gavel with three resounding whacks and quiet settled down over the big hall.

"The hour of 11 o'clock having arrived and a quorum being present," said he, "the convention will be in order. Paraphrasing a remark made by the late President McKinley, this is a year—whatever may have been true of past years—when politics is patriotism and patriotism is politics. Therefore, the audience will please rise and sing two verses of 'America.'"

The band launched into the air and led by a male quartet, the floor and galleries joined in a mighty chorus that swept through the big coliseum. There was a moment of confusion at the end of the singing as the delegates found their seats again and then the Rev. John Timothy Stone, of Chicago, read a prayer. The big audience remained seated at his request.

Secretary Reynolds then read the call for the convention, which was published last December. It was only a formality. None of the delegates wanted to hear it so they talked and moved about while Mr. Reynolds kept on. That over, Chairman Hilles presented Senator Harding, of Ohio, as temporary chairman, and put the question. A rolling chorus of "ayes" swept the hall and former Senator Crane, Senator Borah, of Idaho, and former Representative W. B. McKinley were appointed a committee to escort Mr. Harding to the platform. The Idaho delegation announced that Senator Borah was unavoidably absent, so Mr. Crane and Mr. McKinley marched up with Mr. Harding. His appointment was the signal for the first genuine outburst of applause, but it was brief and he plunged into his prepared speech, appealing for harmony, counselling the delegates that it was not a time for "recrimination, but a day of reconsecration."

Brief Applause for Harding.

He spoke more than an hour, referring seldom to his manuscript and was interrupted frequently by applause and cheers as he scored the democratic administration for inefficiency, incapacity and extravagance, and declared the party's allegiance to protective tariff and national defense. He closed with a peroration on Americanism and republicanism, which was marked with applause lasting less than a minute. The delegates rose to their feet, some cheered, some hats were thrown in the air and there was some waving of handkerchiefs, but they settled down quickly and the temporary chairman recognized in rapid succession speakers from the floor who offered the customary resolutions for perfecting the temporary orginzation.

That was quickly over with, the meeting places of the committee were announced and at 1:25 o'clock the convention was declared adjourned until 11 o'clock tomorrow morning. The delegates piled out into the driving rain, where they found one thousand automobiles, furnished by Mayor Thompson's reception committee, waiting for them. The committeemen assembled in hotels and the resolutions committee returned later to the Coliseum to give a public hearing to anyone who wanted to suggest planks in the platform.

The first day's work was over quickly and comparatively quietly with everyone talking about the placid, matter-of-fact way things had started off.

All the temporary officers will become permanent officers when the convention assembles tomorrow. That makes Senator Harding, of Ohio, permanent chairman. The motion to make all the temporary officers permanent was carried without a dissenting vote in the committee on permanent organization.

Delegates Begin to Pour In.

The rain was still falling on the ticket dealers waiting at the various entrances when an hour and a half ahead of the moment set for the convention to come to order, the doors were flung open. Chairman Hilles, members of the national committee, and policemen were already inside when the crowds began to pour in. The floor was soon damp from the drip of umbrellas and raincoats.

A band ascended to a hanging balcony and began to play. Chief of Police Healy and his assistants made a final inspection of the vast structure and reported "all well" to Sergeant-at-Arms Stone.

The West Virginia delegation remained at home yesterday because of the primaries and, although they did not start for Chicago till night, were among the first delegations in their seats. They planned to caucus in their seats.

Twenty minutes before the hour set for the convention to be called to order, great reaches of vacant seats marked the floor and galleries. As the band played, the police tried to make the delegates, crowding the aisles, take their seats.

The favorite sons' delegates were placed directly before the speaker's platform, began on the right with Michigan, Missouri, Illinois, Ohio, New York, Pennsylvania and Iowa. The seats were filled.

The order was given to clear the aisles at 10:59 and the police began moving out all who were not delegates and forcing the delegates to their sections.

Sergeant-at-Arms Stone asked the delegates to be seated, his voice being carried above the noise of conversation and cries of his assistants of the floor. At 11 o'clock the aisles still were crowded with delegates who were making every effort to get seated. There was a notable lack of demonstration for well-known men. Senator Lodge came quietly in and took his seat unnoticed. The same was true of Governor Whitman and other well-known men.

Chairman Hilles conferred on the platform with Sergeant-at-Arms Stone and Secretary Reynolds while more attempts were made to get the delegates seated.

Chauncey M. Depew was the first of the well-known men to be recognized by the spectators as he made his way to the New York seats. A round of hand-clapping greeted him. Senator Penrose got a hand from his delegation. At 11:15 the floor was in as much confusion as ever.

The band played the "Star Spangled Banner" at 11:25. Everybody rose.

The house quieted down. Sergeant-at-Arms Stone ordered the delegates seated.

Hilles Drops Gavel.

At 11:28 Chairman Hilles brought down the gavel. This brought applause.

The hall was stilled as Chairman Hilles spoke, saying a quorum was present, and the convention would be in order.

Mr. Hilles said:

"The hour of 11 o'clock having arrived and a quorum being present, the convention will be in order, paraphrasing a remark made by the late President McKinley, this is a year—whatever may have been true of past years—when politics is patriotism and patriotism is politics. Therefore, the audience will please rise and sing two verses of 'America.'"

A male quartet led the singing. The voices of the delegates swelled through the big hall, in a mighty chorus, almost drowning the band.

There was a moment of confusion and the delegates took their seats and then the Rev. John Timothy Stone, of Chicago, offered prayer

There was deep silence all over the big hall as he read. At his request the convention remained seated.

At the end of the prayer the convention was asked to rise and be photographed. The flashlight went off with a boom. The call for the convention was read. Secretary Reynolds was applauded as he stepped forward. The hum of conversation swept over the hall again as Mr. Reynolds read. The call had been published, and no one was much interested in hearing it. It took six minutes to read the call. Applause greeted its end.

Chairman Hilles then presented Senator Harding, the temporary chairman, to make the keynote speech.

The first loud applause and cheers of the convention greeted Senator Harding.

Murray Crane, Massachusetts; Senator Borah, Idaho, and W. B. McKinley, Illinois, were selected to escort Mr. Harding to the platform. Applause greeted the names as Chairman Hilles announced them.

Cheers Greet Harding.

Prologned applause and cheers greeted Senator Harding as he mounted the platform. Mr. Harding bowed and smiled, and plunged into his prepared speech, reading from manuscript.

Chairman Hilles left the chair temporarily and many of the leaders took the opportunity to confer while Senator Harding was speaking.

Applause punctuated Senator Harding's speech from time to time. There were cheers when he declared the country was calling for republican administration, and when he asked all to forget the inharmonious convention four years ago. His reference to the need of preparedness for national defense was greeted with a roar of applause.

Much applause greeted his declaration that "this is not the time for recrimination; it is a day of reconsecration."

"I know the republican party to be genuinely progressive as well as effective," he declared.

When he reached a mention of Abraham Lincoln there was another brief demonstration.

As Senator Harding spoke he seldom referred to his prepared address. His full voice carried to the farthest ends of the Coliseum.

At one time the hum of talk grew loud. Mr. Hilles rapped for order and quiet prevailed again.

Taking up national defense Senator Harding brought applause when he declared that there "is a call today for prudent, patriotic and ample individual defense." There was a shout and long hand clapping when the speaker said the republicans "believe sincerely and soberly in adequate national defense."

"We ought to have a navy that fears none in the world," said he. This brought out the most enthusiastic applause so far.

There was another demonstration when he declared that republican policies promised all the means for the expense of adequate defense. There was laughter when he referred to President Wilson's speaking trip for preparedness and declared the president might better have devoted his efforts to the democratic majority in congress.

He said the republican minority in the senate put the "real thing" in the army bill.

"We love peace and justice, and we intend to have them," said he, "and we are not 'too proud to fight' for them."

The reference to President Wilson's celebrated remark brought applause and jeers.

All through Senator Harding's reference to the tariff he drew applause.

There was more applause when he said the war munitions traffic had produced a prosperity at the cost of human lives.

"The gold sluice from the river of blood," he declared.

When Senator Harding had been speaking just thirty minutes he was exactly half through his speech.

Loud laughter and jeers greeted his reference to the "changing position of the democratic party manifested from Baltimore to Vera Cruz."

"Failure," said he, "has greeted every part of the tariff revision and fear is haunting the white house slumbers today."

As the speaker went down through a long list of indictments of lack of achievement of the democratic party the convention voiced its approval.

Lauds German and Irish.

There was applause when Senator Harding referred to the part German immigrants had taken in founding and preserving the nation. More applause greeted a similar reference to Ireland. His mention of England and France passed by without demonstration.

His condemnation of "a few zealots of any nation who violate our neutrality" brought prolonged applause.

The speech came to a close with a peroration on Americanism which frequently was applauded.

A demand for "the protection of American rights under every sky" was roundly applauded. "There is no geographic modification of American rights," said Senator Harding.

Senator Harding touched on the Mexican situation extendedly, to the apparent approval of the convention as he scored the democratic administration policy step by step. There was a wave of laughter as he declared the administration had "first coddled Villa as a patriot and then chased him as a bandit."

"History will write 'Mexico' as the title to the greatest fiasco in the history of our foreign relations," said he.

In his preparation Mr. Harding declared, "Americanism begins at home and radiates abroad."

The delegates arose and cheered for a few seconds. The recommendations for temporary officers then were read.

The recommendations were adopted. The rules of the 1908 convention were adopted until permanent organization. The rules creating the committee on credentials was adopted. Resolutions for permanent organization and rules were adopted.

Adoption of the resolution for the platform committee ended the routine committee resolutions and the secretary called the roll of states and the selections to the committees were announced. The method of calling for the appointments swiftly went on.

Some delegates suggested that all lists be sent to the platform to be announced. That was adopted. After the lists had been gathered the place and time of the committee meetings later today were announced.

The committee on resolutions will meet at the Coliseum at 3:30 o'clock today to give public hearings.

At 1:28 o'clock the convention adjourned until 11 a. m. tomorrow.

APPROVAL GIVEN TO CUT IN SOUTHERN DELEGATES

G. O. P. Committee on Rules Indorses the Present Basis of Apportionment.

Chicago, June 7.—By a vote of 28 to 6 the republican convention's committee on rules and order of business today approved the present basis of apportionment of delegates to the national convention made by the national committee in December, 1913, and later indorsed by every state convention, which reduced the representation of southern states by 89 delegates. Under this rule each state is given four delegates-at-large and one delegate for each congressional district with an additional delegate in each district casting 7,500 or more republican votes.

National Committeeman R. B. Howell, of Nebraska, attempted to have the rule on representation in the national convention reduced by fixing the number of delegates to four-at-large for each state and one for every 10,000 republican votes cast at the previous presidential or congressional election. The change suggested is a modification of the Burke plan defeated in the party's convention of 1908.

Irvin Tucker, of North Carolina, was the only representative of a southern state to support the suggestion that the south's representation be cut down He wanted congressional districts which cast less than 2,000 republican votes deprived of delegate representation. Among those who spoke in favor of allowing the present apportionment to stand were Roy O. West of Illinois, Charles B. Warren, of Michigan, and Elon R. Brown of New York.

E. E. Diggs, of Texas, wanted the number of delegates given southern states increased. Other rules followed by the national committee in the call for the 1916 convention which were discussed and approved by the convention committee were:

A rule directing the national committee to accept without question the election certificates of state officials where legalized primaries for the election of delegates have been held for use in making up the temporary roll of the convention.

A rule that in states where the law requires the election of delegates-at-large instead of by districts, the national committe shall accept without question the names as certified by the state officials.

A rule that republicans shall not be required to participate in primaries in southern states where the party has no representation on the boards of election.

A rule declaring that national committeemen must be elected by the national convention of the party afterhaving been nominated by the state delegation even where state laws provide for their election by primary election or state convention.

A rule that there shall be no time limit on nominating speeches for candidates for president and vice president.

A rule limiting all seconding speeches to five minutes.

No change was made in the order of business for the convention.

The committee organized by electing Charles B. Warren, of Michigan, chairman, and John J. Blaine, of Wisconsin, secretary. A subcommittee consisting of Charles B. Warren of Michigan, James M. Ailshie of Idaho, Elon R. Brown of New York, H. S. Chubb of Florida, and Irving B. Tucker of North Carolina, was chosen to draft the committee's report.

EMPLOYEE OF A. C. L. GIVEN $3,500 DAMAGES

Valdosta, Ga., June 7.—(Special.)—A jury in the city court of Valdosta this afternoon awarded W. M. Kennedy, of Valdosta, $3,500 damages for injuries he sustained while an employee of the Atlantic Coast Line railroad.

Kennedy alleged that he was permanently injured when he was thrown from a moving train, claiming the accident was the result of a defective car step. He brought suit against the railroad company for $25,000. The case consumed three days in trial. It was brought under the employers' liability act.

Sues for $20,000; Gets $300.

Because she slipped on a cud of chewing tobacco at the Terminal station, fell, she says, and broke her arm, Mrs. A. N. Williams brought suit in the United States district court against the Southern railway for $20,000 damages. The case was tried during the week, and yesterday the jury awarded her a verdict for $300.

TWO GORDON STARS WITH CORDELE TEAM

Barnesville, Ga., June 7.—(Special.) "Hurley" Wilson, former star Gordon twirler, and Clifford ("Kid") Sims, also a former Crimson athlete, have become members of the Cordele club.

Jim Moore will continue as manager until "Tiny" Henderson reports, June 20.

TAXI SALOON LATEST "TIGER" DISCOVERED

Recorder Johnson believes that he has located the latest wrinkle in "blind tiger" saloons. Wednesday he fined Allen Sears, a negro, $50 and bound him over to the city court for operating a blind tiger. Sears presumably runs a taxicab, but officers who made the arrest, stated that the taxicab was in reality a saloon on wheels.

Special Sale!

Today and Friday

Broken lots of last season's styles in Patents, Gun Metals, Kids, Suede, Satins, Tans, Brown Kids and White Nubuck and White Canvas. These are mostly pumps, $3.50, $4.00 and $5.00 values; in this sale, special, for two days only,

$1.85

These Are Splendid Values

TRUE VALUES — RETAIL MERCHANTS ASSOCIATION

Byck's

27-29 WHITEHALL

Bent Bones Sap Your Vitality

YOU get them by wearing narrow, pointed shoes. They are the real cause of all corns, bunions, ingrowing nails, flat-foot, etc.—vitality-sapping miseries.

You *never* get bent bones in Educators. They are the scientific shape that "lets the feet grow as they should." Children brought up in them never learn foot troubles.

For men, women, children. But be positive that EDUCATOR is branded on the sole—it's your guarantee of the correct orthopaedic Educator shape. Made only by

RICE & HUTCHINS, Inc. 15 High St., Boston, Mass.

Also makers of All-America and Signet Shoes for men and Mayfairs for women.

DEALERS: We can supply you promptly from stock on our floor.
RICE & HUTCHINS ATLANTA CO., Atlanta, Ga.

RICE & HUTCHINS
EDUCATOR SHOE

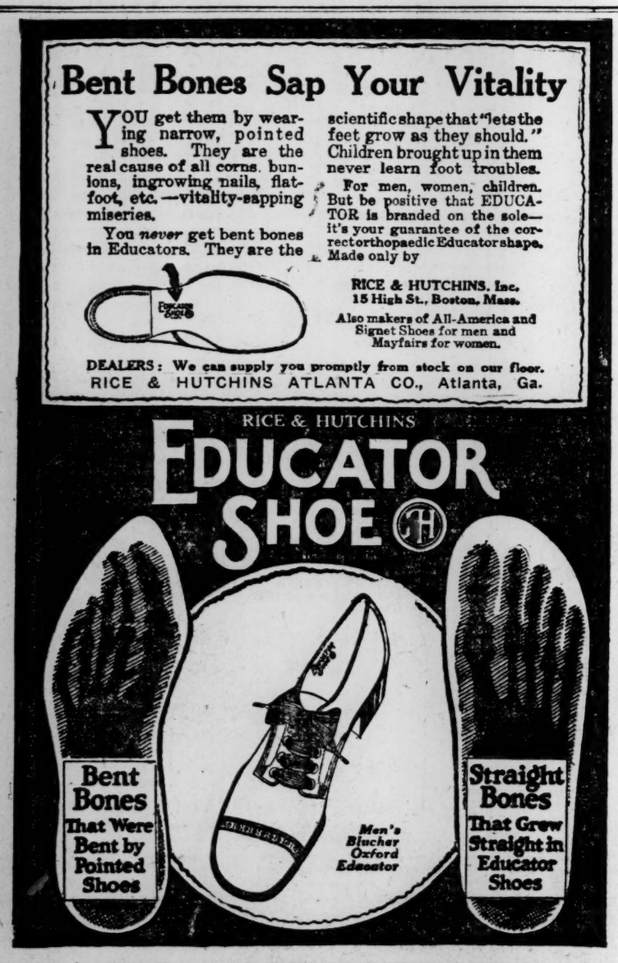

FOR SALE BY
SIGNET SHOE SHOP
13 PEACHTREE ST. ATLANTA, GA.

Ladies' Shoes all widths—1—8

J. O. Steele Mgr.

Men's AA—EE Sizes 5—13

Children's Educators A to EE.
Order by Mail—Fit Guaranteed.

• Zu Zu • Zu Zu • Zu Zu • Zu Zu • Zu Zu •

Take a Jitney Joy Ride

Here's a trip you *will* enjoy. The spicy road leads straight to the grocer man—and Zu Zu, the spicy little snaps that please everybody.

5¢

NATIONAL BISCUIT COMPANY

MOHAIR SUITS
FOR MEN

The Genuine bear this label

Priestley's "Cravenette" English Mohair

STYLE -
COMFORT -
ECONOMY

The Summer Suit that Needs No Washing

FINEST
DENTAL WORK AT LOWEST PRICES

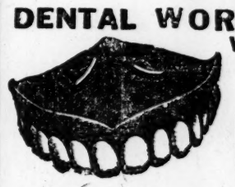

We Do Not Charge One Penny More Than the Prices We Advertise

ONE PRICE—NO MORE NO LESS

Best Gold Crowns $3
Bridge Work

BEST SET OF TEETH $5

Painless Methods—Skillful Operators of Years' Experience

ONE PRICE DENTAL OFFICE
104 Whitehall Street, Corner Mitchell

The Inexpressible Joy

of being able to eat without any annoying distress must have its beginning in a strong, active stomach.

If you suffer from poor appetite, heartburn, cramps, biliousness, constipation or malaria, JUST TRY

HOSTETTER'S
Stomach Bitters
63 YEARS A FAMILY MEDICINE

KODAKERS — Beautiful Kodak Finishing by CONE. Delivery in 8 hours. Write for price list. FREE DEVELOPING. "Largest Amateur Laboratory in the South." (Three Central Stores) E. H. CONE, Inc., ATLANTA.

Every Saturday

$5 Round Trip

St. Simons, Atlantic Beach, Brunswick

Good Returning Sunday Night Following

Southern Railway

Society

Beck-Moeckel.

Judge and Mrs. Marcus Beck announce the marriage of their daughter, Rachel, to Mr. Clarence Moeckel, which took place yesterday morning at 10 o'clock at their home on Columbia avenue.

The wedding was one of impressive simplicity, the company a small and intimate one.

Mr. Louis Moeckel, the bridegroom's brother, was the only attendant, and Dr. Daniel, of the First Baptist church, officiated.

The ceremony took place in the drawing room, the bridal group standing before a bank of palms and ferns, their foliage and a profusion of smilax and white sweetpeas converting the apartment into a bower of white and green.

Palms and white flowers were used with taste throughout the house, and a buffet breakfast was served.

The bride was a lovely figure in white, her suit a smart model in pongee, and her hat all white.

Mr. and Mrs. Moeckel will spend their honeymoon at mountain resorts, and, returning, will make their home with his mother on Fourth street.

Roof Garden Party.

The roof garden dinner-dance at the Capital City club on Tuesday evening was an enjoyable affair, assembling the following company:

Mr. and Mrs. C. F. Roddy, Mr. and Mrs. W. B. McBurney, Mr. C. W. Outlaw, Lieutenant C. Cox, Mr. and Mrs. E. M. Horine, Mr. J. M. Moore, Mr. V. A. Batchelor, Mr. N. E. Murphy, Mr. Madison Bell, Mr. C. M. Ramspeck, Mr. J. D. Robinson, Mr. and Mrs. Graham Phelan, Mr. T. J. Lyon, Mr. A. J. Ryan, Mr. and Mrs. S. R. Bridges, Mr. and Mrs. J. E. Evins, Mr. Ed Thompkins, Miss Gladys Dunson, Mr. E. V. Haynes, Dr. J. V. Pierson, Miss Katherine Ellis, Mr. and Mrs. W. Terhune, Mr. D. H. Kirkland, Mr. and Mrs. Selden Jones, Mr. and Mrs. H. J. Carr, Dr. and Mrs. Baxter Moore, Mr. and Mrs. Albert Adams, Mr. and Mrs. B. M. Grant, Mr. and Mrs. Robert Butters, Mr. and Mrs. J. H. Lewis, Mr. J. B. Connally, Mr. John Bachman, Mr. Lee Harvey, Mr. E. H. Ginn, Mr. E. H. Barnes, Judge and Mrs. B. H. Hill, Mr. and Mrs. Harvey Hill, Mr. D. W. Rountree, Mr. and Mrs. L. L. Shivers, Mr. C. I. Ryan, Mr. Dan McDougal, Mr. John Hardisty, Dr. C. P. Hodge, Mr. Winter Alfriend, Miss Marie Dinkins, Dr. J. H. Gentry, Mr. and Mrs. J. G. Evins, Miss Lewis, Mr. H. M. Thompson, Mr. Roland Ellis, Mr. and Mrs. Wilkinson, Captain Graham Johnson, Mr. P. N. Hill, Mr. Henry Lyn.

Many reservations have already been made for the dinner-dance on the roof tonight.

Musical Recitals.

A group of talented young people, advanced students in piano and voice, will take part in a recital Friday evening at the home of Mr. and Mrs. Frank Smith, 43 Columbia avenue, the recital to be under the direction of Mrs. R. Wayne Wilson, their teacher. A few interested friends of the participants are invited to hear them.

The students are Miss 'Nan Stephens, Miss Dorothy Harmon, Mrs. Laurie Green Jackson, Miss Elizabeth Lippitt, Miss Agnes Coggins, Miss Annie Camp, Miss Thelma Brown, Miss Grace Stephens, Miss Lucy Mather, Miss Carrie Blount, Miss Lillie Peeples, Miss Mabel Garrison.

This afternoon at 4:30 Mrs. Wilson will conduct a recital by the following students:

Miss Rose Jean Slifer, Miss Janet McLeay, Miss Ella Smith, Miss Frances Kern, Miss Virginia Blanton, Miss Araminta Edwards, Miss Mildred Kern, Miss Frances Arnold, Miss Elizabeth Shipp, Master Oliver Etheridge, Miss Alice Smith, Miss Dorothy Elyea, Miss Jane Sanis, Miss Josephine Joel, Miss Margaret Nelson, Miss Mabel Garrison, Miss Elizabeth Lippett, Miss Lillie Peeples, Mrs. Laurie Greene Jackson.

Symmes-Candler.

The marriage of Miss Marion Yorke Symmes and Mr. Milton Candler was an interesting event of last evening, taking place at the North Avenue Presbyterian church, and the ceremony at 8:30 o'clock was witnessed by a large company of relatives and friends.

The church was handsomely decorated with smilax and foliage plants.

Against the greenery of palms and ferns which banked the altar were massed white lilies, forming a beautiful setting for the wedding party, grouped in front of the altar.

The grandmothers of the bride, Mrs. Sue McNairy Symmes and Mrs. Rachel Jackson Lawrence, and the grandmother of the groom, Mrs. Milton A. Candler, preceded the bridal party.

The bridesmaids were Miss Gladys Payne, Miss Jane Cowles, Miss Lillian Lupo and Miss Louise Taylor, of Nashville, Tenn. The matron of honor was Mrs. John M. Goodman, a sister of the groom. The maid of honor was Miss Sue Rae Symmes, and the best man was Mr. Scott Candler, the groom's brother. The groomsmen were Mr. J. Cleves Symmes, Jr., Mr. Clifford Cowles, Jr., Mr. Milton Scott and Mr. McAllister Carson, of North Carolina.

The bride entered the church with her father, Mr. J. Cleve Symmes, and was lovely in her wedding gown of white duchess satin, combined with rare old lace which had adorned the wedding gown of her grandmother, and her veil of point applique was also worn by her grandmother, Mrs. Rachel Jackson Lawrence. Her jewels were a set of pearls, a gift to her great-grandmother from President Andrew Jackson at the time of her marriage to Andrew Jackson, Jr., and also a bride to the white house in Washington in 1831.

Her flowers were a shower of bride roses and valley lilies.

The bridesmaids, alternating, wore quaint gowns of pink organdie and of blue organdie over taffeta made with pointed bodices and full skirts and they carried old-fashioned bouquets of vari-colored flowers.

Following the church ceremony a large reception was held at the home of the bride's parents on Ponce de Leon avenue.

Here ferns and a profusion of sweetpeas in the Dresden shades and other flowers in artistic arrangement decorated the apartments.

The centerpiece of the bride's table in the dining room was a large wedding cake, beautifully embossed, and encircled with smilax and pink roses. The silver candlesticks held pink tapers and other details of the pretty table were pink.

Assisting in entertaining were Mrs. Charles Carter, Mrs. E. D. Lupo, Mrs. E. M. Fisher, Mrs. W. W. Young and Mrs. Gumm.

Mrs. George W. Wright, Jr., had charge of the bride's register and a group of attractive young girls who served punch were Miss Lucy Jernigan, Miss Annie Pope Bryan, Miss Nell Candler, Miss Dotty Cowles and Miss Florence Candler Cowles.

The bride's mother wore cream taffeta and tulle and the groom's mother, Mrs. Murphey Candler, was gowned in champagne colored chiffon over taffeta.

The bride's grandmother, Mrs. Sue McNairy Symmes, and Mrs. Rachel Jackson Lawrence, were both handsomely gowned in black.

Mrs. Lewis Wise, of Fayette, wore white net.

Mr. and Mrs. Candler left for a wedding trip of ten days and on their return will be at home with the bride's parents until the completion of their new home.

Robinson-Lumpkin.

A pretty wedding yesterday was that of Miss Cephia Ione Robinson and Mr. George Daniel Lumpkin, of Lexington, Ga., which took place yesterday afternoon at 3 o'clock at Westminster Presbyterian church.

Judge Philip W. Davis, of Lexington, performed the ceremony, and the only attendant was Miss Jenny Robinson.

The bride wore a becoming traveling gown of blue silk poplin with a white hat. The maid of honor wore a dainty costume in white.

Appropriate music was provided by Miss Isabel Hilley at the organ.

Those present were Mr. George D. Lumpkin, Hon. and Mrs. C. O. Stephens and Judge and Mrs. Philip W. Davis, of Lexington, Ga.; Mr. J. F. Lumpkin, of Athens; Mr. and Mrs. Greenfield, Mrs. J. F. Oliver, Dr. Paul Faver, Mr. Glenn Faver, Mr. Samuel Lumpkin, Mr. George Nelson, Mrs. W. E. Nix, Mrs. G. H. Gann, Miss Marguerite Gann, Miss Leila Neer, Mrs. John M. Wright, Misses Rosa and Eva Davis, Mrs. Edward Lumpkin, Mrs. E. N. Knight, Misses Frances and Mary Knight, Mr. and Mrs. George Ware, Miss Lillian Marie Dunham.

Mr. and Mrs. Lumpkin left immediately for their home in Lexington.

Elkin-Birchett.

The marriage of Mrs. Rebecca Birchett and W. S. Elkin, Jr., took place Tuesday evening, June 6, at the home of Mr. and Mrs. M. J. Donahue in Louisville, Ky. Immediately after the ceremony, Mr. and Mrs. Elkin left for a wedding trip and will return to Atlanta next week.

W. C. T. U.

The Atlanta Frances Willard Woman's Christian Temperance union will hold its meeting Friday afternoon at 2 o'clock instead of Thursday. The members and friends who intend to go to the homes, prisons, sanitariums, etc., on Flower Mission day, June 9, are requested to be at Trinity church Sunday school room at that hour with flowers and literature for the "shut-ins." Donations of flowers are solicited.

Woman's Relief Corps.

The regular monthly meeting of the Woman's Relief Corps of the Grand Army of the Republic will be held at the residence of Mrs. W. A. Jones, No. 7 Edwin place, this afternoon at 4 o'clock. Take River car leaving corner Forsyth and Marietta at 2:20 p. m. Members of the post and invited friends will join the ladies for supper at 6 p. m. Cars leave on the hour and every 20 minutes.

For Miss Hardin.

Mrs. Floyd K. Mays entertained at bridge yesterday afternoon at her home in Druid Hills in compliment to Miss Mainer Lee Hardin, a bride-elect.

The decorations were sweetpeas and other summer flowers in attractive arrangement.

The prizes were silk stockings and the guest of honor was given a dainty piece of hand-made lingerie. There were twelve guests.

Spend-the-Day Party.

Miss Caroline Blount was hostess at an enjoyable spend-the-day party yesterday at her home, the little company a group of friends who are schoolmates in New York city. Miss Marion Shelley, of Rome, N. Y., who is visiting Miss Dolly Blalock, was the guest of honor, and the party included Miss Blalock, Misses Laura Blount of Texas, Janet Hatcher, Margaret McCarty, Gladys Byrd, Mrs. Robin Adair.

The lace-covered luncheon table was decorated in the Scoville school colors—green and white—the centerpiece a basket of cape jessamine and feverfew. The places were marked by dainty ferns in green and white, and ices and bonbons were in the same colors.

Miss Blount wore a becoming shell pink gown in Georgette crepe. Her guest, Miss Laura Blount, of Texas, wore white Georgette crepe embroidered in beads.

Church Festival.

The festival to be given by the ladies of McDonald church, postponed from Tuesday on account of rain, will be held today, if weather permits, at same place, from 4 to 10 p. m.

Miss Daley's Tea.

The 5 o'clock tea given by Miss Lucile Daley yesterday afternoon at her home in Druid Hills was a pretty compliment to two brides-elect of the month—Miss Elizabeth Hines and Miss Essie Jordan. The prettily appointed tea table had as its centerpiece a large basket of pink, lavender and white sweetpeas, and sweetpeas decorated the reception rooms.

Miss Bessie Hollowell and Miss Eliza Farris, of Hawkinsville, served punch.

The guests, including the members of Miss Daley's bridge club and the bridal attendants of the honor guests, were Miss Lillian Daley, Miss Willie Asher, Mrs. Ernest Thompson, Miss Edna Waldraven, Miss Natalie Ragsdale, Miss Phoebe Kirk, Miss Ruth Linn, Miss Maud Rolleston, Mrs. Morton Rolleston, Miss Eloise Walker, Mrs. T. J. Day, Jr., and Mrs. Fred Jones.

Morning Bridge Party.

Mrs. T. B. French entertained at bridge yesterday morning at her home on Juniper street for her visitors—Miss Helen Davies, of Indianapolis, and Miss Julia Simmons, of Springfield, Tennessee.

Sweetpeas were the decorations, and the prize for top score, dainty handkerchiefs, was won by Miss Henrietta Davis. The guests of honor were given pieces of hand-made lingerie.

Mrs. French wore a gown of gray Georgette crepe.

Invited to meet the guests of honor were Misses Henriett Davis, Helen Jones, Frances Broyles, Marion Stearns, Nellie Dodd, Grace Stevens of Salem, Va., Hallie Crawford, Georgia Rice, Hallie Pool, May Crichton, Harriett McCullough, Estelle Fort, Nora Sterling, Mary Bardwell, Jane Sams, Sarah Eubanks and Alice Muse.

Tea-Dance at Driving Club.

The Piedmont Driving club was the scene of many bright parties yesterday afternoon, assembled for the weekly tea-dance.

A number of charming visitors were entertained, many of them of the college set, who have returned from school the past week, with school friends for a visit.

Mrs. L. H. Beck entertained for Mrs. Walter Taylor, of West Chester, Pa., the guest of Colonel and Mrs. Robert Lowry. Completing the party were Colonel and Mrs. Lowry, Mrs. Lelia Lowry Freeman, Dr. and Mrs. Willis Westmoreland, Mrs. Henry Burr.

Mrs. Edward K. Van Winkle entertained a party of young people for Miss Caroline Blount and her guest, Miss Laura Blount, of Houston, Texas. The guests invited to meet them were Miss Margaret McCarty, Miss Elizabeth Blalock and her guest, Miss Janet Hatcher; Mr. Curry Moon, Mr. Edwin McCarty, Mr. Wellborn Blalock, Mr. Norman Cooledge, Mr. John Hardisty and Mr. V. A. Batchelor.

Dr. and Mrs. J. D. Osborne entertained for Mr. and Mrs. Clarence Knowles. In the party were Mr. and Mrs. Rucker McCarty, Dr. and Mrs. LeRoy Childs, Mr. and Mrs. Dozier Lowndes, Mr. and Mrs. Marshall Johnson, Miss Marian Atchison and Dr. E. G. Ballenger.

Mrs. Edwin Moritz, of New York, the guest of Mrs. W. S. Elkin, was honor guest in a party. The other guests were Mrs. Elkin, Mrs. John E. Murphy, Mrs. H. C. Royer and Mrs. Hill.

Mrs. J. R. McCord entertained for Mrs. George Usher's guest, Miss Dorothy Browne, of New York.

Mrs. D. I. MacIntyre, Jr., was guest of honor in Mrs. T. J. Ripley's party. Invited to meet her were Mrs. D. I. MacIntyre, Mrs. W. E. Foster, Mrs. Turner Goldsmith, Mrs. E. D. Kennedy, Mrs. Paul Baker, Mrs. Charles Barnwell, Mrs. W. D. Owens, Mr. T. J. Ripley and Mr. D. I. MacIntyre, Jr.

Mr. Howard Sawtell entertained for his sister, Miss Laura Sawtell, and her visitor, Miss Helen Noell, of Danville, Va. The guests included Miss Marion Stearns, Miss Georgia Rice, Miss Frances Winship and her guest, Miss Ruth Dill, of Massachusetts; Miss Gladys Byrd, Mr. W. B. Scott, Mr. Dud Golding, Mr. Edward Schoen, Mr. George Raines, Mr. Carlton Cone, Colonel and Mrs. W. L. Peel, Mr. and Mrs. T. R. Sawtell.

Mr. and Mrs. Gus T. Dodd had in their party Miss Helen McCullough, Mr. Henry Lyons and Mr. John Jones, of New York.

Mrs. Robert Davis entertained for Mrs. Morsord, of Lexington, Ky., the guest of Mrs. Scott Hudson.

With Mr. and Mrs. A. C. McHan were Mrs. W. A. Wimbish, Miss Mae Horine, Miss Lawrence Horine and Dr. Mozeley, of St. Augustine.

Others having guests were Mrs. H. S. Jackson, Mrs. S. B. Turman, Mrs. Strother Fleming, Miss Freeman, Mr. Cator Woolford, Mr. and Mrs. James T. Williams.

Reception for Former Pastor

Dr. Hugh T. Walker, former pastor of the First Presbyterian church, and Mrs. Walker, now of Long Beach, Cal., arrived in Atlanta Wednesday night. They will be the guests of Mr. and Mrs. S. W. Carson. This evening they will be entertained at an informal reception by Dr. and Mrs. J. Sprole Lyons at the opening of the new manse on Sixteenth street, to which the congregation of the First Presbyterian church is invited.

Children's Party.

Mrs. Lena Swift Huntley will entertain at a children's party Monday for her little granddaughter, Lena Swift.

For Visitors.

Miss May Crichton will entertain at bridge Friday afternoon at her home on Piedmont avenue for her visitors, Miss Virginia Fielder, of Cedartown, and Miss Mary Bolling, of Roanoke, Virginia.

To Dr. and Mrs. Culbreath.

A beautiful dinner at the Winecoff, given by Mr. John E. Robinson, of Newnan, Ga., was followed by a theater party at the Forsyth Wednesday evening at which Mr. C. S. Colley, of Grantville, Ga., was the host. These entertainments were in honor of Dr. and Mrs. Claude Culbreath, of Grantville, whose marriage took place at the residence of the bride's parents at Palmetto Wednesday afternoon. Dr. Culbreath has had his touring car equipped in Atlanta for a wedding trip through the beautiful mountain region of the Carolinas and Virginia.

Briscoe-Barker.

The marriage of Miss Creagh Bell Briscoe and Mr. Charles Fisher Barker took place yesterday morning at 10:30 o'clock at the home of the bride's parents, Mr. and Mrs. Alexander Creagh Briscoe, on West Twelfth street, only the immediate families witnessing the ceremony.

The bride, who was given in marriage by her father, was beautiful in a traveling suit of blue taffeta, with blue hat trimmed in black wings. Her flowers were a corsage bouquet of pink rosebuds and lilies of the valley.

Her sister, Mrs. Augustus Calhoun Evins, was matron of honor. She wore white embroidered net with pink chiffon hat trimmed in roses and carried pink sweetpeas.

Mr. Thomas Daniel was Mr. Barker's best man. Dr. A. T. Spalding, who officiated at the marriage of the bride's parents, the anniversary of their wedding being yesterday, performed the ceremony, assisted by Dr. Henry A. Porter, of the Second Baptist church.

A wedding breakfast followed the ceremony. A plateau of pink roses, sweetpeas and lilies of the valley formed the centerpiece of the table in the dining room. Pink sweetpeas and roses were used in the drawing room where the ceremony was performed and sweetpeas decorated the other apartments.

Mr. and Mrs. Barker left for a wedding trip east and will be at home after July 1 with the bride's parents on West Twelfth street.

ARNOLD-CULBREATH.

A beautiful home wedding of Wednesday afternoon was that of Miss Leta Arnold, of Palmetto, and Dr. Claude Culbreath, of Grantville, which was solemnized at the residence of the bride's parents, Mr. and Mrs. T. P. Arnold, on Broad street. Rev. P. A. Kellett, of Grantville, officiated. The bride made a charming picture in her going away gown with hat and accessories to match. Her corsage bouquet was of valley lilies and feathery fern.

A brooch of diamonds and pearls, the gift of the groom, was the only ornament worn.

Immediately after the ceremony, Dr. and Mrs. Culbreth left for an automobile tour through the states, their destination unknown even to themselves. They will motor in whatever direction beauty and pleasure beckon.

Atlanta Chapter, U. D. C. To Hold Memorial Exercises

Atlanta chapter, U. D. C., will hold the last meeting of the season this afternoon at 3:30 o'clock at the Woman's club.

The meeting, at which Mrs. T. T. Stevens will preside, will be devoted to memoralizing the members of the chapter who have passed away during 1915 and 1916—they were as follows: Mrs. Ellen G. McCabe, Mrs. W. H. (Tip) Harrison, Mrs. Estelle Garrett Baker, Mrs. J. B. Baird and Mrs. Rosa Douglas.

The chapter is expected to take part in this service, and it is definitely known that Mrs. Helen Plane, Mrs. A. McD. Wilson, Mrs. Williams McCarty, Mrs. W. B. Price-Smith, Mrs. Hugh Willet, Mrs. John Spalding, Mrs. Lollie Belle Wylie, Mrs. Robert Blackburn and Mrs. W. S. Yeates will speak in memory of the departed members. Relatives and friends of the deceased are invited to be present.

Admiral A. O. Wright, of the confederate navy, who comes to Atlanta to lecture on June 15 for the Daughters, will be present and speak to the chapter. Mrs. John A. Perdue will make an announcement on ways and means.

Mrs. L. T. Stallings, accompanied by Miss Jessup, will sing a group of songs.

MEETINGS

The woman's guild of St. Luke's church will meet on Friday at 4 o'clock at the home of Mrs. David Woodward, 655 Peachtree. A full attendance is urged, this being the last meeting for the summer.

SOCIAL ITEMS

The many friends of Mrs. George Sharpe, one of Atlanta's best known and most beloved women, will learn with regret that she is ill. She is at Grady hospital.

•••

Mr. Albert Fickett is ill at his home on Gordon street.

•••

Mrs. Forrest Adair has returned from Asheville.

•••

Mrs. W. S. Mason and daughter, Mildred, leave Sunday for a two months' visit to Philadelphia and Atlantic City.

•••

Miss Willie Ray will spend the summer with Mrs. Stephen Tabor in South Carolina and New York.

•••

Mr. and Mrs. Hugh Richardson and children left Tuesday night to spend the summer at the Lake Toxaway camp.

•••

The little son of Mr. and Mrs. George Stockton is very ill at their home in West End.

•••

Mrs. Robert C. Alston will return from Savannah the last of the week.

•••

Mr. and Mrs. Charles M. Sciple will go to Lake Toxaway in July.

•••

Mrs. Jeff Lewis, of Greenville, S. C., will spend the week-end with Mrs. Dozier Lowndes en route home from Birmingham.

•••

Mr. and Mrs. Robin Adair have returned from Asheville.

•••

Mr. and Mrs. Charles W. Bell leave today in their automobile for Atlantic City, and they will visit their parents in Washington and New York.

•••

Mrs. John W. Matthews and children, of Douglas, Ga., arrive Saturday to visit Mr. and Mrs. D. J. Ray.

•••

Mrs. Elliott Cheatham will arrive today to spend the summer with her parents, Mr. and Mrs. B. M. Blount. Mr. Cheatham will join her later.

•••

Mrs. S. E. Nissenbaum, her little son Alvin, and her sister, Miss Mary Weiner, have arrived from Columbus, Georgia.

•••

An event of social interest this evening will be the supper-dance to be given by Mr. and Mrs. Robert Foster Maddox at their home, "Woodhaven."

•••

Miss Lois Verner leaves Saturday for New Jersey, where she will spend the summer with Mrs. Joseph S. Finley.

•••

Professor J. Earl Lane, of Lane's Dancing academy, will leave Saturday for a study of the new dances in New York city, returning June 19.

•••

Mrs. M. G. Evins, Mrs. Emma Elyea and Miss Dorothy Elyea will spend next week at the Wigwam, Indian Springs.

•••

Mrs. G. H. Brandon has returned from Florida.

•••

Dr. J. S. Lyons will return today from Louisville.

•••

Dr. and Mrs. Hugh K. Walker, of Long Beach, Cal., arrived last night, and will be the guests for a week of Mr. and Mrs. S. W. Carson, on Spring street.

•••

Dr. Murdock E. Equen, a graduate of Emory university, leaves Atlanta this morning for a visit to his mother, Mrs. E. P. Wilkerson, of Columbus, Miss.

On July 1 Dr. Equen will leave for New York to join the medical staff of Bellvue hospital.

•••

Mrs. Harvey Hill and little daughter will leave the last of the week for a short visit to her father, Dr. Frank Ridley, in LaGrange.

•••

Mrs. George Forrester is spending a few days in Asheville.

•••

Mrs. D. N. McCullough and children returned Tuesday from California.

•••

Misses Mary and Rosa Kingsbery are at home for the summer with Mrs. Thomas Moore at Bolton.

•••

Mr. and Mrs. Frank Inman and children left Tuesday for Lake Toxaway, to spend the summer.

•••

Mrs. Philip Head has returned from a visit to Jackson, Ga.

•••

Mr. and Mrs. Rolf Glover, of Richmond, are in the city.

•••

Mr. and Mrs. John Evins, Miss Mary Eleanor Evins and Glenn Evins will leave the 15th for Wrightsville Beach.

•••

The Newnan club held a delightful meeting yesterday at Druid Hills Golf club.

•••

Miss Louise Sullivan will entertain at luncheon Wednesday, June 14, at her home on Peachtree road.

•••

Judge and Mrs. Phil W. Davis, of Lexington, are in the city.

•••

Mrs. C. M. Query leaves today for a month's visit with her children, Mr. and Mrs. H. F. Cary, in Washington, D. C.

•••

Hon. and Mrs. C. O. Stevens, of Crawford, are in the city to attend the marriage of Miss Ione Robinson to Mr. D. G. Lumpkin, of Lexington.

•••

Mr. and Mrs. Charles Hopkins, Jr., announce the birth of a daughter Sunday, June 4, who has been named Helen Payne for her maternal grandmother, Mrs. J. Carroll Payne.

•••

Mrs. W. D. Key, of Cravenwood, is at the Wesley Memorial hospital here, where she recently underwent an operation. She is improving.

•••

Mr. and Mrs. Henry S. Jackson are the guests of Mr. and Mrs. Bluett Lee in Chicago during the republican convention.

•••

Miss Natalie Stokes, arriving yesterday morning from school in Virginia, left in the evening to visit friends in Memphis.

•••

Mrs. M. J. Gillespie, who was operated on Wednesday at a local hospital, is very ill.

•••

Miss Virginia Fielder, of Cedartown, and Miss Mary Bolling, of Roanoke, Va., arrive today to visit Miss May Crichton.

•••

Mrs. Morsord, of Lexington, Ky., is the guest of Mrs. Scott Hudson at East Lake.

•••

Mrs. Jerome Jones is visiting Mrs. J. C. Bass at Borden-Wheeler Springs.

•••

Mrs. Frank Weems, of Cedartown, is ill at the Ansley.

BOOSTER DIRECTORS WILL MEET THURSDAY

The directors of the Atlanta Chamber of Commerce will hold their regular monthly meeting at noon today. Lunch will be served. At this meeting the directors will be asked to express themselves as to the proposed charter revision for the city. The committee on the big basket picnic to be held at Lakewood on Wednesday, June 21, will make its report.

HUNDREDS OF ENLARGEMENTS BEING MADE BY CONSTITUTION

The Constitution has recently started, for a liberal time, one of the most liberal offers ever presented newspaper readers.

Arrangements have been made with one of the largest portrait concerns in the world, by which we are enlarging for all readers, on presentation of the Free Portrait Coupon, which is published in this paper, any one of their favorite photographs.

We urge you all to get out your photograph and bring it to us to have a beautiful enlargement made from it. Do this without delay, as we cannot say how long this generous offer will be in force.

You will surely regret it if you are not benefited by this offer while we are running it.

These enlarged portraits will not only afford you extreme delight now, but will in years to come prove a lasting joy to all members of the family.

These enlargements are of the popular oval design, 11x14 inches in size, and will reproduce in artistic black and white effects every detail of the original, and you will be amazed and delighted with its life-like appearance. Each picture will be printed on a special quality of bromide paper, finished by air-brush and mounted on a heavy cardboard.

No portrait could be more prominent than these. They will retain their beauty forever, and are positively guaranteed not to fade or discolor.

This is an opportunity of a lifetime to have the portrait of some dear one put into permanent and artistic form.

You could not buy a portrait of the high-grade quality this paper has arranged to give you **Free** for less than $2.50.

Clip your coupon today. You will find it in another part of this paper. Bring it with the photograph you wish enlarged to our Portrait Department, main floor, Constitution building. Be sure the picture is clear and distinct.

Remember, bring your photograph in immediately, so that your enlargement can be made as soon as possible.

For further details read the coupon and watch for display ads.

Smart Confectioners' Creations

Block's Chocolates and Bonbons

Strictly Fresh, Absolutely Pure, Always Good

Satisfies the most Fastidious

80c, $1.00, $1.25 per pound

There is a store in your town that sells *Block's Candies*. It will pay you to find this store

Sold in Atlanta —By— JACOBS' PHARMACY

ASK FOR and GET HORLICK'S THE ORIGINAL MALTED MILK

Cheap substitutes cost YOU same price.

THE SIGN OF QUALITY

ALAGA SYRUP

ASK YOUR GROCER FOR IT ACCEPT NOTHING ELSE

PACKED IN TINS BY Alabama-Georgia Syrup Co. MONTGOMERY, ALA.

Beautify Your Complexion

Not artificially, but permanently, by drinking one pint of this delicious, digestive tonic with each meal.

SHIVAR GINGER ALE

Clarifies and puts roses and plumpness in sallow cheeks of old or young. At all grocers. Satisfaction guaranteed or your money refunded on first dozen pints.

Bottled only by the celebrated SHIVAR MINERAL SPRING, SHELTON, S. C.

If your dealer has none in stock tell him to phone his wholesale grocer.

CUNARD

NEW YORK—LIVERPOOL

*TUSCANIA .....SAT., JUNE 10, NOON
*CALIFORNIA .....SAT., JUNE 17, NOON
CARPATHIA .....SAT., JUNE 24, 5 P.M.
*CAMERONIA .....SAT., JULY 1, NOON
ORDUNA .....SAT., JULY 8, 5 P.M.
*To Liverpool and Glasgow.

NEW YORK — FALMOUTH — LONDON

PANNONIA .....WED. JUNE 28, 5 P.M.
ANDANIA .....SAT., JULY 1, 5 P.M.
ALAUNIA .....SAT., JULY 8, 5 P.M.

21 STATE ST., New York, or Local Agts.

EDUCATIONAL

SUMMER SCHOOL 26th TERM

J. A. Richardson, A. M.—The Atlanta Select. Coaching, West Point, Annapolis, University, College, Tech, Teachers and all grades above third. 400 Courtland st. Begins 19th June. Both sexes. Terms reasonable. Success assured. Enter at any time.

Davison-Paxon-Stokes Co.

Panama HATS

If you think you can't secure a good Panama hat for a little money, you should come to this sale today. Hats at these low prices are excellently woven and beautiful in color and appearance. Blocked in numerous stylish shapes.

$1.00 AND $2.49

Hats Trimmed Free

Appropriate trimmings for Panama Hats now on sale. Trimmed free, if shapes and materials are purchased here.

Davison-Paxon-Stokes Co.

Week-End Specials at $3.50 Pair

For today and tomorrow we will offer Specials in the Shoe Department that will open the eyes of women who appreciate fashionable and dependable footwear at moderate prices.

To say the values are **unusual** does not give proper credit, but we want you to see them and be your own judge of how really good they are.

Like the picture:

Shown in Bronze Kid—Dull Kid—Gray Kid and Patent Colt.

Covered or leather Louis heels. Welt or turned soles. All sizes.

KEELY'S

EDUCATIONAL EDUCATIONAL

ENGINEERING

ARCHITECTURE and COMMERCE

Georgia Tech is educating young men for positions of usefulness, responsibility, and power in industrial and business life. Its graduates are trained to do as well as to know. Their success is the school's greatest asset. Students have won highest honors in various competitions. Thorough courses in Mechanical, Electrical, Civil, Textile and Chemical Engineering, Chemistry, Architecture and Commerce. New equipment, including a $200,000 Power Station and Engineering Laboratory for experimental and research work. Excellent climate. Complete library. High moral tone.

For catalogue address, K. G. MATHESON, Pres., Atlanta, Ga.

GEORGIA SCHOOL OF TECHNOLOGY

Agnes Scott College For Women

Decatur (SIX MILES FROM ATLANTA) Georgia

Letters Science Philosophy Home Economics

No Preparatory Department

Dormitory Capacity Limited to 300

For Catalog and Bulletin of Views, Address the President F. H. GAINES, D. D., LL. D.

THE NEW Emory University Academy Oxford, Ga.

Prepares boys for unconditioned entrance into the best colleges and scientific schools, in full conformity with present standard requirements. Every facility for the best care of boys, physical, mental, moral, will be supplied as occasion demands.

See the catalogue before placing your son elsewhere. Address

A. M. HUGHLETT, A. M., LL. D., Principal, OXFORD, GA.

Atlanta Conservatory of Music

THE FOREMOST SCHOOL OF FINE ARTS IN THE SOUTH

ADVANTAGES EQUAL TO THOSE FOUND ANYWHERE

PUBLIC SCHOOL MUSIC

SUMMER SESSION BEGINS JUNE TWELFTH

Atlanta, Georgia

FOR PREPAREDNESS ALONG ALL LINES

The Progressive Platform Will Declare--Nation Must Be Ready in Arms, Spirit and Industry—Suffrage for Woman.

Chicago, June 7.—National preparedness, "in spirit, arms and industry," is the dominant theme of the progressive party's platform, of which a tentative draft was completed tonight by the resolutions committee appointed at today's session of the convention. It breaks party convention platforms record for brevity, and consists of a broad statement of conditions facing and remedies needed by the nation rather than the usual formidable array of separate planks.

As to preparedness, the platform declares for a navy second in the world's armadas, a standing army of 250,000 men and "universal opportunity for military training under federal supervision." Social and economic reforms and "social justice," features of the 1912 platform, are reaffirmed; "full political suffrage" is indorsed; a permanent expert tariff commission, high protective tariff, regulation of industries, conservation and development of national resources are urged.

The platform declares that the present situation makes an issue of men rather than words, and closes with the declaration that the progressives "will meet any party who sees the nation's needs and puts forward a leader fit to meet it."

Tentative Platform Draft.

Following is the text of the tentative platform draft:

This is the year of decision for the nation's future. As we now decide, so we shall go forward in righteousness and power, or backward in degradation and weakness.

Of necessity we deal now with the foundations of our national life. We are facing elemental facts of force, of right and wrong, of extreme national peril. Our present choice of path will be irrevocable. The tradition of isolation has been ended. The United States is now part of a world system of civilization. We stand or fall as we prepare to take our part in peace or war and hold our own therein.

As members of an international community we are subject to certain basic duties:

To secure the rights of our citizens at home and abroad.

To guard the honor and uphold the just influence of our nation.

To maintain the integrity of international law. These are the cornerstones of civilization. We must be strong to defend them.

The present war shows that it is the supreme duty of civilization to create conditions which will make peace permanent. Our country must be able and ready to take its part in that work. The peace which we desire for our country is not the peace of submission and cowardice, but the peace of justice. War and its evils will not be done away with by suffering injustice to ourselves or others, nor by pledging ourselves to drastic action for international right if we do not prepare the force which would sustain such action. We can perform our rightful part in promoting permanent international peace only by a willingness and a prepared ability to defend our own rights and the rights of other nations. We earnestly desire to keep the peace. But there are higher things that we must keep, as Washington and Lincoln kept them for us.

Preparation in Arms.

Adequate provision for the common defense has become the task of foremost national concern. We must be ready in spirit, arms and industry. Preparation in arms requires:

A navy once more second in battle efficiency.

A regular army of 250,000 men, fully armed and trained, as a first line of land defense.

A system of military training adequate to organize with promptness, behind that first line of the army and navy, a citizen soldiery, supplied, armed and controlled by the national guard.

(A)—In our democracy every male citizen is charged with the duty of defending his country. This duty is not new. It has existed from the foundation of the government. Under modern conditions it cannot be performed without military training. It is not necessary that this training should be so extensive as to interfere with the ordinary pursuits of the citizen, but it should be systematically efficient, universal and obligatory; proper provision being made for other kinds of public service by those with honest, conscientious scruples or physical disabilities. A voluntary system in effect gives opportunity for military training only to those who are well-to-do. We would have the son of the workman and the son of the rich man trained side by side. A universal system under the control of the federal government will provide adequately for our defense; promote efficiency in time of peace and develop, as nothing else can, that essential of good citizenship, the ideal of personal service for national ends.

(B)—In our democracy every male citizen is charged with the duty of defending his country. This duty is not new. It has existed from the foundation of the government. Under modern conditions it cannot be performed without military training. We should, therefore, give to every citizen the opportunity to obtain at the expense of the federal government sufficient training to perform this duty with efficiency.

We stand for peace, not war. We believe in preparedness for defense, not for aggression. We should not sacrifice the lives of men for the glory or gain of miltary conquest. We, therefore, desire that the women of the country, who bear and rear its soldiers and make and keep its homes, shall have the full political right of suffrage.

Social Justice Is Demanded.

Arms alone cannot maintain a nation. Of far greater permanent importance must stand a national industry efficient for the general welfare, a prosperity justly distributed, a national life organized in all points for national ends. Four years ago this party was born of a nation's awakened sense of these fundamental truths. In the platform then adopted we set forth our position on public questions. We here reaffirm these declarations. They are made on national issues.

A nation to survive must stand for the principles of social and industrial justice. We cannot permit the oppression of any class and expect of that class high ideals of patriotism. We must protect the wage earner, develop country life and remove the artificial causes of the high cost of living. A country must be worth living in to be worth dying for.

To make possible social justice, to maintain our position in peace and war, we must insure business and industrial prosperity. This can be done:

By a regulation of industry aimed at promoting its growth and prosperity and a just distribution of its returns.

By a conservation and development of our national resources, human and material.

By making a new standard of governmental efficiency through a complete civil service system, a national budget and the destruction of pork barrel legislation.

By the creation of a permanent expert tariff commission.

The protective system is essential to our national prosperity. Tremendous new pressures will be thrown upon our industries after the war by the highly mobilized production of Europe. At all times conditions of competition must be equalized between our own and foreign countries. We can only get the protection we need through the use of exact and complete knowledge, unaffected by prejudice or politics. We can only secure that knowledge at all times and when needed through such a commission.

Plain Essentials Set Forth.

We have set forth in this platform the plain essentials of national existence with which most men agree; which any man can propose. They are not new in principle. Our urgent and immediate need is for their performance. We have had ample experience with the promiser; with words and the bitter taste of words retracted. We must find a man who not alone by words, but by past deeds, gives guarantee that he can and will make these ideals good. The issue is one of men. In the midst of world changes unparalleled in history we cannot forecast the problems which will confront our government during the war and at its end. We, therefore, need as president, a leader who knows the nations, a man who acts. If we continue longer to stand for words as above deeds, for hopes as above facts, we shall receive and merit the fate that surely awaits the man or people who do not face the truth.

We will meet and work with any man or party who sees the nation's need and puts forward a leader fit to meet it. We will accept no less, in plan, or in the man, and we hereby solemnly charge upon those who place partisan politics above country the dread responsibility for a nation's future, sacrificed to self interest and spoils.

The platform was drawn by William Draper Lewis, Chester Rowell, James R. Garfield, Gifford Pinchot, Herbert Knox Smith, William Dudley Foulke and William Allen White.

Mr. Lewis was elected chairman and Herbert Knox Smith, secretary, at the organization meeting of the resolutions committee this afternoon. The preliminary draft was read to the full committee and tonight the committee heard many delegations and individuals advocating insertion of special planks.

Consideration of the platform, which will be presented to the convention tomorrow afternoon after permanent organization is effected, was expected to be the principal business at tomorrow's session.

BOSTONIANS
Famous Shoes for Men
Cloth Shoes

$4
THE CLOVER CLUB
These shoes are made of the best Sea Island duck. They wear longer than leather and very cool and comfortable.
Try a pair today.
Stewart
GOOD SHOES FOR EVERYBODY
FRED S. STEWART CO. 29 WHITEHALL ST.

Bleeding and Spongy Gums--Loose Teeth
Pyorrhea or Riggs disease and loose teeth are responsible for a great number of the diseases which afflict mankind. I am successfully treating this disease, making loose teeth tight. Prices and appointment when you call. I do a general dental practice.
Gold Crowns—Bridge Work—Artificial Plates
Gold and amalgam filling, and last, but best, painless extraction. Moderate prices, easy payments.
DR. NEEDHAM
23½ Whitehall Street.
Over Jacobs' Pharmacy.

ENTHUSIASTIC RIOT FOR COL. ROOSEVELT

Continued From First Page.

have shouted, it will be easier to delay action on nomination."

Took Off Coats and Waved Them.

A proposal to use the uniformed police to quell the demonstration was discussed among the leaders, but it was decided that the experiment was too dangerous. By this time some of the enthusiasts who had been waving bandannas became dissatisfied with their efforts so they took off their coats and waved them about their heads. One delegate put a black slouch hat with a bandanna around the rim on a tall poll and paraded around. "Whoopee," he roared. "She's in the ring."

The delegates from Washington state wrapped an American flag about one of their women members and carried her up and down the aisles.

Other western women took the cue and for the next few minutes there was a continuous flag demonstration. Meanwhile scouts came in with the report that the republican convention at the Coliseum had adjourned and had not been marked by any special enthusiasm. Their arrival was the signal for another outbreak. Chairman Robins finally gave up the gavel and took up a "big stick." The crowd caught the point and began to quiet down.

Finally at 2:37 o'clock Mr. Robins resumed his speech after telling the leaders that he would not risk mentioning the colonel's name again. During the remainder of his address there were outbursts and demonstrations, but they were short. When Mr. Robins declared the American people were waiting for the progressive convention to name a leader, the delegates chorused: "We'll name him."

T. R. "Favorite Son of Nation."

When Mr. Robins referred to the colonel at another point as "the favorite son of the nation," there was another outburst and at the close of his address there were yells of "three cheers for Robins." The chairman rapped them down with his gavel and announced that the convention would proceed. He explained that it was necessary for the committees to have time for their work. If the much-discussed "uncontrollable element" had any idea of brooking no delay and proceeding at once to the nomination of Colonel Roosevelt, they gave no evidence of it.

"I, for one, promise that there shall be no unnecessary delay," Mr. Robins told them. "We shall move just as fast as possible." With that the convention adjourned until tomorrow afternoon at 2 o'clock.

The only suggestion of discord came with a movement against the selection of Walter Brown, of Chicago, as permanent chairman. Those behind it wanted to present Governor Johnson, of California, in Brown's place. The governor quickly sent word that he would be a party to no discord. That ended it.

The announcement of temporary committees followed and the first day's session of the convention was over. The prediction that the leaders would not be able to hold their delegates from the nomination of Colonel Roosevelt at the mention of his name had not materialized. How long they will be able to control them, however, is conceded by the progressive leaders to be doubtful.

Delegates Begin to Arrive.

Delegates and guests of the progressive convention arrived slowly for the opening.

When delegates began to take their places they did so quietly.

Reports that there might be an insistent demand for an immediate nomination of Colonel Roosevelt were discouraged by a statement by George W. Perkins, who declared that the progressives were meeting in a conciliatory sprit and would not act precipitately, while the possibility of agreement with the republicans remained. His statement said:

"At the moment of the opening of the conventions the progressives are very well satisfied with the atmosphere surrounding them and believe that a proper spirit has been created from which the result so desirable in the best interests of the country may be finally obtained."

Supplementing his statement, Mr. Perkins declared:

"Every one should keep it constantly in mind that the progressive convention is not being held here at the same time as the republican convention in the spirit of a threat."

The progressives feel that the first peace move ought to come from the republicans, but Mr. Perkins thought it possible that the progressives would take the initiative.

Mr. Perkins said a telephone conversation he had with Colonel Roosevelt this morning was devoted almost entirely to the bad weather.

Mr. Roosevelt will be kept in close touch with developments in the progressive convention by telephone.

Like huge snowflakes flecked over the huge auditorium were pinned copies of "Teddy" songs, including "When Teddy Comes Marching Home."

A box was reserved for the Roosevelt family and friends on the second tier of the mezzanine.

At noon the delegates were still filing in and opening of the convention was delayed.

"Teddy" Songs Pleased Crowd.

Chairman Murdock and Secretary Davis, of the national committee, arrived just before the hour set, conferring with leaders. The balconies were about half filled and the two upper balconies were almost bare. A quartet singing "Teddy" songs from the balcony kept the crowd cheering and waving hats.

The Michigan delegation, bearing a huge banner inscribed, "Roosevelt carried Michigan by 60,000 in 1912 and can carry it by 100,000 in 1916," and American flags was the first to form outside the auditorium. They started to march into the building when their leaders demanded an outdoor demonstration.

"Teddy isn't afraid of the rain!" they shouted. "Get out and march."

They marched out into the rain, shouting and singing "Teddy, You're a Bear."

Many delegates prepared to sit through the session in damp garments. Banners and flags were also dripping.

Red bandanna handkerchiefs were worn by some of the Texas delegates and many others carried small American flags.

While the delegates were filing in the band played a medley of airs, including the progressive birth song, 'Onward Christian Soldiers." Another was the music incidental to the bull fight in the opera "Carmen."

Governor Johnson, of California, slipped quietly into a seat in the California delegation. Mrs. Johnson and a party of friends occupied a box above the California group.

The delegations exchanged state yells in hubbub of confusion. The delegates stood and cheered as the band played "My Old Kentucky Home." There was much confusion in the seating of delegates, many alternates taking those consigned to principals. The aisles soon became jammed as the result of the eagerness of guests and alternates to find places on the main floor.

Among progressives notables on the stage were James R. Garfield, William Flinn and Oscar Straus. The latter was cheered. George W. Perkins was given an ovation when he appeared on the stage. Following the arrival of the leaders the band played "The Star Spangled Banner" while the entire throng stood with bared heads.

At 12:27 the convention was called to order by Victor Murdock, chairman of the national committee. He rapped with his gavel for several minutes before quiet was obtained.

Convention Called to Order.

The delegates cheered when Chairman Murdock finally was able to be heard.

Bishop William Frazer McDowell, of Chicago, offered the invocation. The prayer expressed hope that the efforts of the convention would redound to the benefit of the republic; that the nation "may serve humanity to lead the world to liberty, truth and righteousness." Following the prayer, "America" was sung, the entire convention standing.

"I know that the members of this convention will be on their good behavior, but as a precaution I request the police and sergeant-at-arms to step forward and stand at attention," Chairman Murdock announced. Flashlight photographs were taken.

Secretary Davis read the convention call and the temporary officers were announced. Thereupon Chairman Murdock presented Raymond Robins, of Chicago, as temporary chairman.

"Four years ago in the city of Chicago," Mr. Murdock said, "there was born of a mighty aspiration the progressive party. It was untrammeled by tradition and uncorrupted by power. It had but one design, desire and determination—to put the public welfare in first place. It turned its back upon the past, its prejudices, its extreme partisanship, its mistaken preconceptions and it turned to the future achievement of a practical work-a-day brotherhood.

"Across those sunny skies of promise plunged the shadow of the blood red cloud in Europe. Against this economic, social and political outrushing tide, the tried and true progressives have stood as the rocks of ages in the storm.

"And here in Illinois, the Illinois of Abraham Lincoln—Lincoln, the gift of God to the world, Lincoln with the sorrow of generations shadowed in his eyes—the progressive party has had alike in sunshine and in storm the great, good, gentle-hearted, giant-minded Raymond Robins, whom I introduce as temporary chairman of this convention."

Roosevelt's Name Causes Outbreak.

Mr. Robins was applauded as he was escorted to the platform by Hiram Johnson, Oscar Straus, Colonel John M. Parker, of Louisiana, and C. W. Halbert.

At the first mention of Colonel Roosevelt's name by Mr. Robins, the convention went into a paroxysm of enthusiasm. Waving hands, hats and flags made a tumultuous human sea of the convention floor. Delegates then began a march through the aisles. Banners were brought upon the stage and carried through the hall.

One of the most conspicuous of the banners waved to the delegates said: "If Teddy Were President, Where Would Villa Be?"

"We want Teddy," the crowd chanted in rhythm. State standards were brought on the stage, pictures and posters of Roosevelt were frantically waved. When the confusion lulled banners were waved to enliven enthusiasm.

The delegations, jamming and surging through the aisles, became so congested near the stage that progress was blocked. The band kept playing, adding to the din and excitement. "Marching Through Georgia" was the tune.

After unorganized demonstrations for some minutes, the crowd swept into a tremendous chant to the words:

"We Want Teddy."

The excitement spread from the floor to the balcony, where the alternates also began marching through the aisles. Convention officers were engulfed, allowing the demonstration to proceed, unhindered officially.

George W. Perkins and others urged Mr. Robins after the demonstration had lasted half an hour to continue his speech to the end when it was possible for him to resume.

"I'll go through to the end, you may depend on me," Mr. Robins replied.

"I wrote the colonel's name into the early part of my speech because I thought it would be as well to have the demonstration over with one time as another," he added later. "It was bound to come. I won't mention the colonel's name again in my address."

Several delegates raised umbrellas and began marching around the hall waving them above their heads.

Chairman Murdock held an informal reception on the stage, shaking hands with the delegates as they marched by. Perkins and the other leaders on the stage were jolted and bufeted by the marchers.

Bandanna handkerchiefs began to appear rapidly. The Wisconsin delegation created wild cheering by strapping a bandanna around a black slouch hat and parading it on a pole.

"Whoopee! She's in the ring!" enthusiastic delegates shouted when they caught sight of the hat.

The band played "Hail, Hail, the Gang's All Here!"

After the demonstration had proceeded just a half hour, Chairman Murdock began pounding his gavel in an effort to restore order. The crowd howled down the attempt, and also others at frequent intervals in the next half hour.

Washington delegates wrapped a huge American flag around one of their women delegates and paraded her through the aisles amid wild cheering.

After futile efforts by Mr. Murdock to bring the demonstration to a close, Mr. Robins stepped forward at 2:02 p. m. and tried for two minutes to get recognition so he could resume his speech. The shouting and marching then had been going on for just an hour. He could not be heard.

Gavel No Use.

"Uncle Ezra" Meeker, the pioneer Oregon trail blazer, pushed his way to the platform and told Mr. Robins it would be impossible to check the demonstration.

"Don't think you can silence this crowd with a gavel," he said. "I have seen a lot of demonstrations in my 85 years, but I never saw one that compared with this one."

The Texas delegation sent out for half a hundred flag umbrellas, and, after raising them, marched across the platform.

It seemed to make no difference to the paraders that their efforts were not needed to influence anyone in the progressive convention for Colonel Roosevelt. Many of the delegates said it would serve notice on the country that their idol could not be sacrificed in the name of harmony or for any other reason.

In the midst of the demonstration the republican convention adjourned and progressive leaders sent out as scouts returned with reports that there had been no enthusiasm at the coliseum. Their reports served to spur on the tired, shouting and prancing delegates. At 2:37 Chairman Robins finally succeeded in restoring order and proceeded with his speech.

It was singular that the signal for the suppression of the demonstration was the waving of a banner portrait of Roosevelt from the rostrum. The portrait was cheered, but scores of delegates shouted to the temporary chairman: "Go on with your speech."

Mr. Robins picked up a big stick-shaped gourd that had figured in creating enthusiasm and the crowd took the hint, shouting they would quit. The chairman then resumed his speech. The sustained demonstration was for one hour and thirty-three minutes.

As Mr. Robins proceeded, the delegates listened attentively. His references to national defense and Americanism were applauded.

The crowd threatened another long demonstration when he said that "those of easy and accommodating political virtue" would not be granted a compromise merely and only for political expediency.

Another Prolonged Outburst.

Another prolonged outburst occurred when Mr. Robins said the progressives would "go forward alone" if necessary, although success would be easier under a united banner.

"The American people are waiting for a leader to be named here in Chicago," Robins declared later, and this signaled shouts from the delegates: "We'll name him!"

The declaration that the United States now is without force to protect the rights of an American citizen to live near the Mexican border again aroused the crowd. Texas delegates shot their huge "Texas Wants Teddy!" banner into the air and it was greeted with tumultuous cheers.

"It is not a call for the favorite son of any state, but for the favorite son of the nation," Mr. Robins continued, and again the flags were unfurled and the crowd raised their voices to the highest pitch.

The list of temporary organization designations then were read and on motion of James R. Garfield the roll of the states for the purpose of filling out the committee lists was started, but soon was dispensed with.

Some opposition at the motion of Mr. Garfield to adjourn until 2 o'clock tomorrow afternoon developed, and Mr. Robins explained this was necessary in order to give the committee time to do their work.

"I, for one, promise that there will be no unnecessary delay," he said. "We shall move just as fast as possible."

At 8:55 o'clock the convention adjourned.

ROOSEVELT IS URGED TO HURRY TO CHICAGO

Chicago, June 7.—Former Senator Jackson, of Maryland, republican national committeeman from that state, tonight sent a telegram to Colonel Roosevelt at Oyster Bay urging him to come to Chicago in the interest of harmony, and announcing he would do his utmost in case of an acceptance to have Mr. Roosevelt given the privilege of the convention floor.

Mr. Jackson's telegram reads:

"The national interest demands the complete reunion of the republican party, which, unhappily, divided in 1912. I believe this can be accomplished by a more perfect understanding between you and the republican convention now assembled. I, therefore, most earnestly urge you to come to Chicago immediately to address this convention and to make common cause in our deliberations. If you will indicate your willingness to take this course, I will use my utmost endeavors to secure for you the privileges of the convention floor."

Oyster Bay, N. Y., June 7.—Colonel Roosevelt said late tonight he had received no message from former Senator Jackson. He declined to discuss the question of his going to Chicago.

LARGE PIMPLES ALL OVER BODY
My Skin Was Sore and Inflamed. Would Itch and Burn. Bothered For Over Two Years.
HEALED BY CUTICURA SOAP AND OINTMENT
"I was bothered with dry skin and pimples all over my body. They were large, red, and hard, and would fester and scale over, and my skin was sore and inflamed. The breaking out would itch and when I scratched they would get sore and burn. My clothing aggravated the breaking out on my body. I was bothered for over two years.

"I saw Cuticura Soap and Ointment advertised and gave them a trial. After the first application I felt relief. I used two full-sized boxes of Cuticura Ointment with the Cuticura Soap and in less than two months I was healed." (Signed) Arthur E. Goodrich, Co. F, 17th Infantry, Eagle Pass, Tex., August 10, 1915.
Sample Each Free by Mail
With 32-p. Skin Book on request. Address post-card "Cuticura, Dept. T, Boston." Sold throughout the world.

FLAMES THREATEN BUSINESS HOUSES

Conflagration in Third Floor of Peachtree Street Building Brings Entire Uptown Force in Effort to Stop Blaze.

Fire, of unknown origin, breaking out on the third floor of the building, occupied by Essig Bros., at 63 Peachtree street, threatened the central business section of Atlanta early Thursday morning. The flames were seen by a passing pedestrian and the alarm turned in to headquarters.

All companies near the business section of town turned out and at the time of going to press seemed to have the blaze well under control. The amount of damage could not be ascertained, nor the real extent of the blaze. At this time the department had succeeding in confining the blaze to the third floor alone, but the flames were stubbornly resisting.

Lack of wind proved greatly helpful to the fire department, for had a strong wind been blowing it would have been practically impossible to confine the fire to this building alone.

Shortly before 2 o'clock two extra calls for fire apparatus were turned in at headquarters. The reserve force of fighters in the business districts were sent to the conflagration.

SAVANNAH WILL HAVE PREPAREDNESS PARADE

Savannah, Ga., June 7.—(Special.)—Savannah will have a mammoth preparedness parade on Flag day, June 14. Interest in the parade movement lagged at first, but during the last few days the sentiment has been growing in favor of a huge demonstration. Today committees have been busy and the encouragement which the plan has received by those in charge are enthusiastic.

The idea is to have all of the military companies, the school children and thousands of grown people and children join in the parade carying American flags. The town will be lavishly decorated.

TWO ARE INJURED BY SPEEDING AUTO

Machine Drives Into Buggy; Throwing Occupants to Street in Flight.

Thrown from the buggy in which they were driving toward the city on DeKalb avenue when a seven-passenger automobile which, it is claimed, was running without lights, and on the wrong side of the street, dashed into the vehicle in which they were driving, John Phillips, a resident of Collins Store, and Dr. Slow, of 948 DeKalb avenue, were painfully injured late Wednesday night near the doctor's residence.

The buggy in which the two men were riding, according to their statements, was on the right side of DeKalb avenue, headed for the city. When practically opposite the residence of Dr. Slow, the speeding automobile crashed into the front wheels. The horse, avoiding the collision, but the force of the impact threw Dr. Slow several feet. He alighted on his head and shoulders on the sidewalk, and was badly bruised and scratched. Mr. Phillips sustained similar injuries, but less painful.

Officers Ballard and Melton, stationed at the fire station on DeKalb avenue, investigated the accident, but were unable to learn the identity of the driver or owner of the car. Immediately after striking the buggy, it is said, the car sped on out DeKalb avenue.

You owe yourself This Rare Treat after the heavy meats and the canned vegetables of the Winter—with a jaded stomach and rebellious liver—Shredded Wheat With Strawberries—a dish that is deliciously nourishing and satisfying — a perfect meal for the Spring days, and so easily and quickly prepared. For breakfast, for luncheon, or any meal.
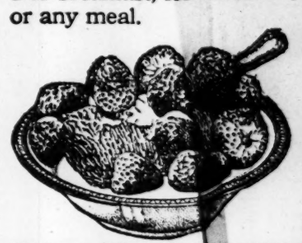
Made at Niagara Falls, N. Y.

WANT HELP? WANT B? CONSTITUTION WANT ADS

Rail and Sea Excursion Fares to Points East
Via Charleston and Clyde Steamship Co.
New York and return, $38.25; Boston, $42.25, including meals and berths on board steamer. Palatial steamers leave Charleston 10 a. m. Sunday, Wednesday and Friday. Choice staterooms. Steamer chair free. Make reservations now. Phone Ivy 868—Atlanta 157.
Via Georgia Railroad
No 80 Peachtree St., F. L. Nelson, C. P. & T. A.

$1.25 Longcloth
—in 12-yard bolts Today 98c
—Yard wide. Superior, English finished. Perfect quality. Medium weight for all uses.
Aughs
$5.00 Dress Patterns
—45 inches wide, 5-yd. lengths . . . $3.95
—Sheer Voile and Batiste foundations, beautifuly embroidered in white and colors.
New Muslin Underwear
Of an Uncommonly Good Sort
Like Other Stores $1.25 to $1.50 Kinds 95c

---Including Scores of New-Style Gowns and Teddies, of Flesh Colored Lingerie.
MADAM, here is one of the choicest assortments of Muslin Underthings you have ever inspected. New garments, showing the newest types of Lace, Embroidery and Ribbon Trimmings, in tasty or elaborate styles. Variously of Nainsooks, Longcloths, Cambric, Muslins and Lingerie. Garments from the best makers of Muslin Underwear. Each piece beautifully finished, and exceptional value at this very low price, 95c.
Extremely Diverse Assortments of "Better" Muslin Underwear—Low-Priced, at
Dainty Styles Beautifully Trimmed $1.50 —Gowns, —Petticoats, —Teddies, —Drawers, —Combinations, —Etc. $1.98 All Fresh and New, Extra Values
Plenty of Women's
Knit Union Suits
At 25c and 50c

—There seems to be a dearth, in Atlanta stores, of desirable kinds of knit Union Suits for women. Stocks are plentifully complete at High's. New shipments have just been received, embodying many different kinds and qualities Here are Suits in all desired weights, in all sizes. Some have tight knees, others have loose, lace-trimmed bottoms. All are perfectly fashioned, and full value at their respective prices.
Clever "Middies" 98c and $1.50
—The Whitehall street windows are showing some of the newer novelties in the Popular "Paul Jones" Middy Blouses for Misses and Women. Middy blouses that are made to fit, and render full service. We wish to particularly mention the fact that all colored trimmings used on Paul Jones Middies are guaranteed to wash without running. "Paul Jones" Middy Blouses are the BEST Middy Blouses made to sell for 98c and $1.50. And the newer styles are unusually attractive.
Some $1.50 House Dresses Are 98c
—Reduced in price because we wish to freshen stocks. Neat styles in all sizes. Variously of Ginghams and Percales, showing neat patterns in wanted colors.
REMNANTS
Of Silk and Woolen Dress Goods Reduced
ONE-THIRD
—1 to 7-yard lengths, of the choicest kinds of Silks and Woolen Dress Goods. Remnants from our own good regular lines, left from the selling of the past few weeks. Here are materials in patterns and colors, for Shirtwaists, Dresses, Skirts, Suits, Coats, Children's clothes, Trimming purposes, etc. Patterns and colors to please every fancy. Every yard is in perfect condition, and a really unusual value at One-Third less than First prices.
25c, 29c to 35c
White Fabrics Are 23c Yard
—New numbers have been added to this lot of desirable White Fabrics, keeping assortments at the height of perfection. Here are sheer fabrics, for Waists and Dresses, and various weaves suited to the making of Skirts and Suits. All new, desirable kinds, and very unusual values at the little price of 23c yard.
And Colored Goods, Too, at 23c
—Pretty qualities of Voile, Marquisettes, Batistes and Tissues, showing scores of good-looking patterns in Stripes, Flowers and Novelty Mixtures. Choice of all leading colors.
J. M. HIGH CO. J. M. HIGH CO.

THE CONSTITUTION

Established 1868.

THE STANDARD SOUTHERN NEWSPAPER

Published Daily, Sunday, Tri-Weekly

CLARK HOWELL

Editor and General Manager

Directors: Clark Howell, Roby Robinson, Albert Howell, Jr., E. R. Black, H. W. Grady.

Telephone Main 5000.

Entered at the postoffice at Atlanta as second-class mail matter.

ATLANTA, GA., June 8, 1916.

SUBSCRIPTION RATES.

(By Mail in the United States and Mexico. Payable invariably in advance.)

	1 Wk.	1 Mo.	3 Mos.	6 Mos.	12 Mos.
Daily and Sunday	.15	.65	$1.95	$3.75	$7.50
Daily only	.12	.55	1.50	3.00	6.00
Sunday	.05	.25	.70	1.25	2.50

By Carrier.

City and country, 15 cents per week, or 65 cents per month.

J. L. HOLLIDAY, Constitution Building, sole Advertising Manager for all territory outside Atlanta.

The address of the Washington Bureau is No. 1427 F Street, N. W., Mr. John Corrigan, Jr., Chief correspondent, in charge.

THE CONSTITUTION is on sale in New York city by 2 p. m. the day after issue. It can be had: Hotaling's Newsstands, Broadway and Forty-second street (Times building corner), Thirty-eighth street and Broadway and Twenty-ninth street and Broadway.

The Constitution is not responsible for advance payments to out-of-town local carriers, dealers or agents.

THE "COLONEL" HOLDS KEY.

It is perfectly evident that the republican machine does not want Colonel Roosevelt as the party nominee, and will not have him if there is any possible way out of it.

This does not mean that Roosevelt is no longer a possibility; far from it, he will remain the chief factor in the developments of the week until the last convention vote is cast.

So far as The Constitution and the people down this way are concerned, they sincerely hope the republican machine will have its way about it and sidetrack the "colonel."

Roosevelt is unquestionably the strongest man the republicans could name, notwithstanding the Taft disaffection.

With Roosevelt as the nominee the democrats would have on their hands a fight of serious proportions; with any other, under present conditions, it looks like a walkover.

If Hughes is accepted by the professional politicians and made the nominee, the action would mean direct defiance to Roosevelt, and probably lead to another serious split with Roosevelt at the head of the progressives in an active fight.

The democrats couldn't want anything better than this.

So from present indications the situation really looks good from a democratic standpoint.

If by any chance they slip the "colonel" over, we will have a scrap worth remembering; otherwise we may look forward to comparatively easy sailing.

All eyes are now turned Chicagoward, where the doughty colonel holds the key to the most interesting situation that has developed in American politics in a long time.

BIENNIAL SESSIONS.

Commenting upon the recent statement of Governor Harris that he proposes to urge the general assembly, in his forthcoming message, to provide for the handling of purely local legislation by the state courts in the various counties, to the end that biennial may be substituted for annual legislative sessions, The Savannah Morning News says:

> The governor is wholly in the right in the position he has taken. Some such legislation as he intends to recommend should be passed—and if the legislators do their duty will be passed—at the approaching session, to put much local legislation, under general laws, into local hands; and then the legislature should submit to the people a proposed constitutional amendment for biennial sessions. There is no reason now for annual sessions, because local legislation could be handled locally; but the local bills give an excuse for annual meetings. When this excuse is removed, there will be nothing at all to support the opinion that annual sessions are necessary.

As a matter of fact, there is scarcely any excuse now for annual sessions, even with local legislation to be handled. Local legislation is almost altogether a matter of agreement on the part of the representatives of a particular community; where there is no opposition—and there seldom is—the committee promptly approves it, and the two houses quickly pass it, generally on Saturdays, when, it is a notorious fact, there is never a quorum present.

But remove the burden of local legislation and there could be no further question about it. A fifty days' session every two years would furnish all the time and more than is needed for the transaction of essential state business.

The Constitution has always approved biennial sessions because it recognizes in them a two-fold advantage: Relief to the people from periodic legislative agitation and the saving of a heavy expense to the state. The Morning News puts the saving at $30,000 a year. That means a total of $60,000 on the two sessions.

In the name of suffering and inadequately equipped Georgia institutions, let's have that saving!

Surely there are public-spirited men enough in the legislature to authorize the submission to the people of a constitutional amendment for biennial sessions, which has now almost the unanimous approval of press and public, and which promises so much in the direction of institutional relief.

Georgia is one of the very few states that cling to the old and antiquated annual session plan.

It is time we were rising above the purely political aspects of this and other problems. The order of the day is efficient public service, and the state, as well as some of its municipalities, has a long way to travel before the efficiency goal is reached.

Empower the counties to settle their local problems in the courts, and then the general assembly can get down to real state business—once every two years.

UNPREPAREDNESS.

In a pointed statement addressed to The Baltimore Sun, Editor Richard H. Edmonds, of The Baltimore Manufacturers' Record, calls striking attention to that element of national unpreparedness which consists in failure to conserve and safeguard those materials without which the United States could not conduct a war, should one be forced upon them.

While considering and planning a program involving men, ships and guns, and providing in a preliminary way at least for powder, congress has not even considered the security of American iron and steel supplies, the element which, along with powder, must be most rigidly safeguarded.

Approximately 90 per cent of the iron ore which is the source of iron and steel products in the United States, comes from the Lake Superior region, right on the border of Canada. A few sticks of dynamite, properly placed, would close the "Soo" canal, connecting Lake Superior and Lake Huron, to navigation; and England's first attack, should we become involved with England, would be directed against these iron mines. The Cuban ore supply would be cut off at once, in event of conflict with any first-class power. Commenting upon this situation, Mr. Edmonds says:

> It would be unspeakable folly for this country longer to permit 90 per cent or 95 per cent of its iron and steel and all of its munition making and armor plate business to depend upon one ore supply so easily captured or shut off. The national government would be guilty of criminal folly if it permitted this condition to last any longer than it is possible to bring about a change.

There is a remedy and an easy remedy: Development of the iron and steel interests of the south, the Alabama-Georgia ore beds which will supply the raw material both in quality and abundance to meet any demand that may be made upon them.

There is, as Mr. Edmonds says, no narrow, sectional viewpoint or object in this proposal, but first and foremost the question of the safety of the nation.

The problem presented is one for the consideration both of government and the men of finance and large industrial interests, who are now foremost in urging congress to adopt the most complete possible program of preparedness, all of which would be useless without the essential materials of defense.

The southern ore beds, those of the Alabama-Georgia region, are the only available ones in the United States or to which they have access, which would be out of reach of any possible enemy in the event of conflict. Located well within the interior, separated by 300 miles or more from the coast, they would prove a source of uninterrupted supply in any possible, imaginable contingency.

Not only that, but this is the one and only way in which such a permanent supply may be assured—a fact which makes it the part of wisdom for the private interests controlling it to bring it to that state of development which would remove all possible doubt.

If those interests cannot be made to see the importance of such action as the one most essential element of national preparedness, then it is the duty of government in the interest of the whole people to devise some method, whether through negotiation or otherwise, by which this development may be brought about.

If preparedness against any possible contingency is to become a reality, then the southern iron mines must be equipped and ready to respond to any demand which may be made upon them.

An Iowa boy has grouped 250,000 grains of corn into a model of the silver dollar. Meanwhile, several thousand other boys have been planting grains of corn where they would grow into real dollars.

If Frank Hitchcock isn't Justice Hughes' official representative at the G. O. P. convention, it would be an easy matter for the justice to stop Frank's efforts to nominate him.

The new grammars must admit the word silence to the list that may be compared—positive, John Lind; comparative, Colonel House; superlative, Justice Hughes.

An English editor declares the Allies cannot win without help of the United States. Well, our hyphenated friends declare that is the best thing we do.

Mr. Bryan says there will be no likelihood of discord at St. Louis. Is this to be regarded as a promise?

Mr. Taft declares he will not head a third ticket. Memories of 1912 shows the uselessness of it.

If Justice Hughes doesn't get it he will be in a position to say that he didn't want it.

Carranza has acquired the habit of note-writing, but he doesn't shine in it.

Rear Admiral Benson Outlines Preparedness Work of Navy

Rear Admiral William S. Benson, U. S. N., chief of naval operations, in response to the toast, "The Navy," at a recent dinner to the alumni given by the Naval Academy Graduates' association, outlined the work of his office in preparing the navy to be effective. In part, he said:

"I have become more and more fully convinced that those who conceived the idea of creating by law a chief of naval operations have, in the establishment of this office," builded better than they knew.

"Upon taking up this work a little over one year ago I started practically from the ground. There were then certain elements of routine being carried out which might in a way be called the fragments of organization, but certainly nothing more. There was no data from which the chief of the office could obtain information at short notice. There was no definite data at hand relating to material or personnel. In order to find out about material, it was necessary to send to some other office and get information piecemeal. Information as to personnel and as to the relation between personnel and material could only be obtained by consulting the several bureaus' files. In fact, no information except what was given in certain regular publications was available to show the relative strength of the various nations of the world.

"The report of the board on the organization of communications has been approved and is now in operation. The office space occupied by the chief of naval operations and his staff has been expanded from its formerly overcrowded condition to include nine rooms. One of these rooms has been fitted up especially to meet the needs of the communication service. A sound-proof compartment has been constructed in which the radio operators are on constant watch day and night, and a space adjoining this compartment has been fitted for the telegraph and telephone operators. A commissioned officer day and night keeps watch to code and decode and to receive and send messages of every character without delay.

The Naval Radio Service.

The subject of extending communications throughout the world has been given careful attention and, under the direction of Captain Bullard, the superintendent of the naval radio service, phenomenal progress has been made towards the establishment of a system by which communication within our own country may be developed and improved and, in co-operation with the systems in Pan-American countries, expanded throughout the western continent. The subject of radio telephony has, through the co-operation of Captain Bullard and his men with the telephone companies, reached a development little short of marvelous.

"A plan of organization of the fleet on a large scale has been worked out and is now in operation. This plan is so arranged as to provide an organization for the entire naval force of the United States, or for any portion of it in any part of the world. The various elements of the fleet have been given definite organization and flag officers have been detailed to the command of each, so that it may be justly said that the fleet is, for the first time, completely and thoroughly organized. One of the first steps taken for the improvement of the organization of the fleet was with a view to the betterment of the submarine service and, to this end, an officer of high rank has been detailed to command the submarine flotilla.

"The subject of aviation also has been given especial attention and every effort has been directed towards concentrating the developments of aircraft towards a definite service. Aircraft have been placed in the same category as other craft and the various bureaus have been assigned specific duties bearing upon their construction and development and have assumed the responsibility for the work coming within the cognizance of each.

"A thoroughly digested and well-developed plan of mobilization for the entire fleet in the event of war has been submitted to the department and approved. Each bureau and office in the department has been assigned its particular duties in connection with this plan and reports quarterly to the department giving in detail the progress of each towards preparedness to accomplish its task in mobilization.

Naval Auxiliary Service.

"The general board has deliberated on the list of available merchant vessels useful for naval purposes in case of war and has determined the characteristics required for the special assignment of each. Guided by these requirements, the board of inspection and survey is now engaged in making a careful inspection of these merchant vessels, reporting for each the necessary alterations and equipment to fulfill the duty to which they have been assigned in the naval auxiliary service. Each merchant vessel inspected is assigned to a certain yard, where, in the event of need, it would be altered and equipped for naval service, and where it would be supplied and repaired. The necessary equipment and supplies for such vessels are being sent as rapidly as possible to the yards at which these ships would be outfitted so that in the case of emergency or war this work will be accomplished in the least possible time.

"In past years the organization of naval districts has been merely a nominal one. The plan for the organization of naval districts has, within the year, been taken in hand and has been worked out in every detail. The question of mine localities within our ports and along our shores has been studied, and the number of mines for each district and for our outlying defenses has been determined. Officers have been assigned to the various duties in the district for war service, and the distribution of vessels for the district defenses has been made, each vessel being assigned to its well-defined function in the defense.

"Plans have been completed for the mobilization of the naval militia, and detailed instructions have been prepared providing that each step in the mobilization shall proceed without interruption, and with the utmost expedition. In addition, special attention has been directed to peace-time training of the naval militia, and arrangements have been made for sending the naval militia to sea this summer on board nine of the older battleships not attached to the active fleet.

Ships Held in Reserve.

"The organization of the ships in reserve has been given special attention. Not only have the complements been increased, but special attention has been paid to the ratings of the men on board, so that the important stations will at all times have a sufficient number of well-trained men properly to break in the additional personnel that would be required to fill the complements. The ships are kept in material readiness so that it will be necessary only to fill the complements in order that they may be ready to join the active fleet.

"The annual period of overhaul for vessels has been discontinued. The old system under which for three months (and often for a longer period), in every fifteen, vessels of the fleet lay at a navy yard unready in material respects, and demoralized in personnel, has been done away with.

"At the present time practically every vessel of the fleet is ready to perform its designed duty, except possibly the Georgia, which is to have new boilers installed, and the Connecticut, which is having extended boiler work done; one or two of the earlier submarines now being utilized for experimental purposes and some of the later destroyers.

"The equipment of my office has been greatly improved and added to. Data on all essential subjects have been collected and kept near at hand, and are constantly being added to.

Annual Maneuvers for Fleet.

"An annual program of operations of the fleet has been worked out and adopted, and has so far been followed without difficulty. There is no reason to believe that it cannot be successfully followed as a standard yearly program. In my office there are kept data and records from which, at a moment's notice, one can determine the whereabouts of every vessel of the service, and within a very few minutes the position of any merchant vessel can be located.

"Co-operation between the various bureaus and offices of the department with the office of the chief of naval operations, has been most cordial and complete and the practical result has been all that could be desired.

"A thoughtful consideration of the work that has been accomplished will show that all is being done now that could reasonably be expected from a so-called 'general staff.' In my opinion, the organization that exists in the department, and that is now in successful operation, is accomplishing in a purely American and businesslike manner all that could possibly be expected from the creation of a general staff, and is, I believe, doing this in a much more satisfactory way.

"I desire to add that all the results I have related have been accomplished with the secretary's assistance. No new legislation has been necessary and all that has been required of me has been to present the need and desirability of changes and improvements in order to receive the secretary's sympathetic attention. He does not blindly yield to suggestions, but gives them the most earnest and thoughtful consideration. As the secretary has often reiterated, his only requirement is that the proposed change shall add to the efficiency of the navy in order that both the navy's personnel and material may be capable of rendering, and may be made to render 100 per cent efficiency. This policy of 100 per cent efficient service has been the basic creed of the office of operations, and, when we shall have fulfilled that policy, every unit of the fleet will at all times be ready to perform its functions, whatever the occasion that may require its service."

What the Wilson Administration Has Done To Bring About National Prosperity

By W. G. McAdoo, Secretary of the Treasury.

Editor Constitution: The United States is enjoying the greatest era of prosperity in its history, and the outlook for the future of the country was never so bright. Unlike all previous periods of great business activity, the present ascendancy in all lines of industrial endeavor possesses all the elements of permanence, provided we avail of the opportunities, which are being literally thrust into our hands, with that intelligence, energy and enterprise so characteristic of the spirit of the American people.

Prosperity has permeated every corner of the country. Every line of business is pulsating with it. Every industry is driving at top speed of profitable activity. Labor is employed throughout the land at the highest wages ever known, and the demand for labor in all parts of the country seems to be in excess of the supply. Never in American history have conditions been so favorable to American business and American industry. We have not alone the full dinner pail, but the overflowing dinner pail.

Agriculture, which is the basis of all prosperity, is experiencing a most wholesome growth. The farmers of the United States never in their history have enjoyed such splendid rewards for their toil, and never before have the economic conditions and the laws already enacted by a democratic administration so justly favored them. The rural credits bill, which will soon be passed and approved by the president, will emancipate the farmer from many of the most serious ills he has so long endured and provide the long time credits, at low rates of interest, so essential to the remunerative and productive development of the farming industry.

Money and credit are abundant; the ghost of panic has been securely laid. In the midst of a war-torn and war-worn world, with adversity crumbling the economic foundation of almost every other great power, the financial, commercial and industrial conditions in the United States are phenomenally sound and exceptionally strong. This is due not to transitory war orders, or ephemeral trade, but to the amazing economic strength of the United States.

The federal reserve act, which is now generally conceded to be the most constructive measure placed upon our statute books in a half century, is the greatest contributing factor in this happy condition. The federal reserve system has been in operation less than two years, during which time the nation has passed through the greatest crisis and strain the world has ever seen. We have successfully withstood the shock of the European cataclysm, and have rebounded into the most unexampled prosperity any nation has ever known. The federal reserve system has provided the elastic and responsive credit resources required for the expansion and growth of the business and the development of our country.

Business No Longer Cramped.

The straight jacket in which the business and industry of the United States have been cramped and limited by the old financial laws of the republican party has been shattered and the country may grow without restriction to the full limit of healthful and legitimate expansion. Not only has the reserve system provided ample credit resources and strengthened the financial structure of the country immeasurably, but it has caused a more equitable diffusion of credits; has reduced rates of interest and has mitigated already, and in great measure, the abuses of usury in those parts of the country where usury has been a serious handicap to business and enterprise. What this means to the business men and all classes of our people is too obvious to describe.

It is a significant fact, and it is an achievement of which the administration may well boast, that when the country was on the verge of appalling panic at the outbreak of the European war in 1914, it was the decisive and adequate measures taken by the government at Washington that prevented this panic and laid a secure foundation for the great prosperity we are now enjoying.

What a contrast this is to the ineffectiveness of the republican administration at Washington during the panic of 1907, which left the country prostrate for many years and brought immeasurable disaster upon the American people.

Nothing is more indicative of the amazing growth of the country than the condition of the banks. The comptroller of the currency states that in March, 1916, the resources of the national banks amounted to $13,838,000,000, exceeding by $370,000,000 the greatest resources ever shown in the history of the national banking system. The resources of the national banks were 2,271,000,000 greater in March, 1916, than in March, 1915.

This marvelous increase in one year exceeds, the comptroller states, the entire resources of the reichsbank of Germany, as reported in February, 1916.

The aggregate resources of the national banks of the United States now exceed by approximately $3,000,000,000 the combined resources of the Bank of England, the Bank of France, the Bank of Russia, the Reichsbank of Germany, the Bank of the Netherlands, the Swiss National bank and the Bank of Japan. The total deposits of the national banks in March, 1916, amounted to $10,790,000,000, an increase in three months of $411,000,000, and an increase over March, 1915 (one year) of $2,198,000,000.

These figures are so prodigious as to be almost unbelievable. They reflect infallibly the degree of prosperity as wide and deep as it is amazing and gratifying. One cannot speak of this record without superlatives. Even the infallible and sanctified republican party could not have done better! Perhaps it is heresy to say this, but may the democrats not reasonably claim that since the republican party has never done anything like so well for the country when for many years it had control of the government it would not have done better than the democratic party has done as shown by these impressive figures and by the results which are visible to every man, woman and child in America today. Has the republican party ever done even as well.

In the face of the greatest prosperity ever known in the history of the iron and steel industry; the prosperity brought about under the democratic tariff law enacted in 1913, and with the coffers of every iron and steel industry in the country overflowing with plenty, Judge Gary, head of the United States Trust seriously asks the people of this country to restore the high protective policy and subsidy system of the republican party.

The Banks and Prosperity.

The prosperity of the country is strikingly reflected in the surplus reserves of the national banks. These reserves are now so great that they give the national banks a further loaning power of three to four billion dollars. If we add to this the loaning power of the state banks and trust companies of the country, we have an aggregate approximating the astounding total of six billion dollars.

These great resources carry with them both opportunity and responsibility—opportunity to serve the nation's needs in the highest degree and to extend assistance to our splendid neighbors of South and Central America who are suffering severely for the resources needed for their own development; responsibility to so use these resources that they will be employed in legitimate and wholesome enterprise and development, and not for speculation or inflation.

The duty devolves upon the bankers of the United States, because the responsibility rests primarily upon them to curb speculation and to restrain inflationary tendencies. The federal reserve board at Washington will use its great power to assist in the wholesome use of the great credit resources of the country and to prevent unhealthful tendencies; but the banks themselves have the chief power, and responsibility; the federal reserve board can only contribute toward this result to the extent that the law gives it the necessary authority.

An analysis of the conditions in the United States and of the possible economic effects of the war in Europe does not, in my opinion, give the slightest justification for any fear for our prosperity. A democratic congress, however, out of deference to any honest apprehension that may exist in the minds of business men, will enact legislation against the dumping of cheap European goods in our market and will prohibit by law unfair competition by foreign competitors with American business men and manufacturers. While I do not believe these measures are essential, I favor them simply as a precaution and as an assurance to the timid and hesitating.

When peace is restored to Europe, the belligerent nations will find themselves burdened with an almost insupportable load of debt. Taxation, both oppressive and excessive, must be borne to pay the interest on these debts. "Taxation is an important factor in the cost of production, and adds materially to, and will seriously affect, the competitive capacity of Germany, France, England and the other industrial nations of Europe.

Can it truthfully be said that our economic safety and prosperity will have to face any real peril? It is almost discreditable to our intelligence to have to argue such a proposition.

We are also going to pass a bill for the establishment of a non-partisan tariff commission in order that the tariff may, as far as possible, be taken out of politics and, through a careful investigation and study by this commission, reliable facts and data may be obtained for the intelligent consideration of the congress. The democratic party is keeping abreast of the times, and, through the instrumentality of this commission, the congress will be able to consider all tariff questions in the light of changed and changing world conditions.

There are those who say that the loss of war orders, after peace comes in Europe, will seriously affect the industries of our country. This is absurd. The percentage of war orders, as contrasted with the entire domestic and foreign commerce of the United States, is insignificant.

The great markets of South and Central America, which have been clamorously seeking us for the past two years, will more than offset any possible loss of war trade. The total imports of South America alone, exclusive of those received from the United States during the last year of available statistics prior to the outbreak of the European war, were something like $700,000,000.

A Merchant Marine.

The necessity for the creation of an American merchant marine, for the regulation of ocean freight rates and for the establishment of a shipping board is just as imperative now as it was then. A democratic house has passed such a bill, carrying with it an appropriation of fifty-million dollars for the construction and purchase by the government of a merchant marine to be utilized both as an essential naval auxiliary in time of war and for the uses of our commerce in time of peace. If we are going to have any genuine preparedness, about which there is so much talk on the part of our republican friends, how can they be justified in voting against this measure which is just as essential to a strong and effective navy as the guns on the decks of the battleships, or the coal which must be put in the bunkers of our war vessels. And yet most of them have voted against this essential measure.

I believe this bill will soon pass the senate of the United States and receive the approval of the president. When this happens, another great constructive measure for the prosperity and prestige of our great country, second only in importance to that of the federal act itself, will have been secured for the American people. The Stars and Stripes will again be seen upon the high seas. The safety of our commerce will no longer be jeopardized by reliance upon foreign flags. The lives of American citizens who must travel upon the high seas will no longer be forced upon the ships of belligerent flags because there are no American ships to protect them; and the efficiency of our navy will no longer be imperiled for want of the necessary naval auxiliary to supply our fighting units with the coal and provisions and ammunition which cannot be supplied to them in case of war except through an efficient auxiliary merchant marine.

W. G. M'ADOO,
Secretary of the Treasury.

Washington, D. C., June 6, 1916.

Georgia's Favorite Son.

(From The Hailey, Idaho, Times.)

The first favorite son we have been able to enthuse over in this campaign has turned up in Georgia. The governor has designated the last Friday in October for celebrating his fame, and it ought to be some celebration.

Georgia's favorite son, as it happens, wants no delegates to any national convention and, so far as we know, has not made a campaign speech in his long and honorable career. But the people of Georgia are for him and he counts many followers beyond the borders of his native state.

Frank L. Stanton is Georgia's favorite son, the man who for years has been writing verse and printing it in The Atlanta Constitution. Not long ago Indiana had a Riley day, setting an example that its sister commonwealth will follow. Riley once wrote a poem about Stanton. He told how the people love him—

> Because he sings of the simple things—
> The fields and the open air,
> The orchard bough and the mockingbird,
> And the blossoms everywhere.

Stanton is no imagist or writer of vers libre. He has not kept up with the modern fashions. He is what they call a "minor poet," but he sings with a major note of optimism that has cheered many a troubled soul. He always sings, and always with melody and tenderness and hope. That is why in a world none too happy Stanton's songs have been loved and clipped and pasted in scrapbooks.

ATLANTA NORMAL SCHOOL GRADUATING EXERCISES HELD WEDNESDAY NIGHT

Graduating exercises of the Atlanta Normal Training school were held last night at 7 o'clock at the Lee Street school. A large crowd witnessed the exercises.

Forty-five young women were presented with diplomas. The exercises were opened and closed with prayer by Rev. William E. Hill. Miss Elise Stokes made an address on the subject, "Some Ideals in Education." Miss Louise Youngblood spoke on "Opportunities for a Normal Student."

Dr. Henry A. Porter, pastor of the Second Baptist church, made the formal address of the program. He spoke on general educational topics with particular reference to the graduation exercises.

Major R. J. Guinn, president of the board of education, presented the diplomas.

The following young women were presented with diplomas:

Grace Babb, Florrella Barrow, Ruth Bates, Lois Bryant, Genevieve Capps, Margery Clegg, Frances Coleman, Miriam Comer, Beatric Correll, Bertha Dover, Lillian Downing, Myrta Florrid, Fannie Lou Green, Ruth Gresham, Louise Hardeman, Zuleika Herbig, Elizabeth Ingram, Ira Jarrell, Annie Mae Jenkins, Thelma Keel, Helen Looney, Alice Lovette, Wilhelmina Lowe, Helen Marshall, Louise Mills, Ethel Megee, Marion Morgan, Donnie Mullinaux, Muriel Mullinaux, Nelle Murphey, Sara Will Ray, Mary Gray Rushin, Fraces Russell, Adelaide Setze, Jeannette Simonson, Elizabeth Smill, Ruth Solomon, Frances Stephens, Elise Stokes, Thelma Thomas, Annie Vernoy, Leola Wallace, Estelle Weaver, Mary Whitley, Louise Youngblood.

EIGHT YOUNG MEN RECEIVE DIPLOMAS AT MARIST COLLEGE

Marist college closed its fifteenth year last night with the commencement exercises held in Marist hall.

Diplomas were awarded to eight graduates: Alexander Farlinger, Leonard Roan, Frank Harrison, Jule Jernigan, Julius Watson, William Simpson, Andral Bratton and Kennon Mott.

The class prizes were won by Alexander Farlinger in the fourth literary class; Eugene Wrigley in the third literary; Donald Farlinger in the second literary; Maurice McGarry in the first literary; William Amorous in the seventh grade; Louis Montag in the sixth grade.

Medal for the best drilled captain in the corps was won by Frank Harrison; for the best drilled cadet in the corps by Sergeant Edward Putnam; for the best drilled cadet in the prep department by James Kelly; for the best drilled corporal by Leonard Putnam.

Marist M's were awarded by Joseph Bean, and military warrants by Captain G. V. Heidt.

The speaker of the evening was A. W. Farlinger, who, in well-chosen words, exhorted the graduates to choose in life a career that would be of use to their fellowmen and in conformity with the principles learned in their alma mater.

BOY SCOUTS WILL DELIVER LETTERS TO BUSINESS MEN

Atlanta's Boy Scouts began the delivery of some 5,000 to 6,000 letters yesterday to citizens all over Atlanta, as an interesting feature of the scout campaign.

The letter, signed by Field Commissioner Lewis Buddy, is a brief one and includes a card giving a few brief points about the Boy Scouts here. The letter says:

"I am sending this letter to you by a Boy Scout, because I want you to become better acquainted with this great movement. The inclosed card contains some interesting facts in connection with scouting in Atlanta and I want to ask you to take a few minutes to look it over and then before the scout leaves ask him some questions about scout work, such as the oath he has to take and the tests he has to pass in order to become a scout."

The delivery of these letters has just begun. Today there will be something like a hundred scouts on the job. The work of delivering all the letters will keep the scouts busy the rest of the week.

The financial budget showing how the $12,000 fund to be raised here is to be expended, has just been completed by Mr. Buddy and approved by the executive committee. Every dollar of the fund raised here will be expended on the movement in Atlanta.

The estimated budget is as follows:

	First Year.	Second Year.	Third Year.
Scout Executive	$1,750.00	$2,000.00	$2,250.00
Deputy Executive and stenographer	720.00	840.00	960.00
Rent	250.00	300.00	300.00
Postage	75.00	75.00	75.00
Printing	100.00	100.00	100.00
Camp Expenses	150.00	150.00	150.00
Supplies	150.00	100.00	100.00
Estimated General Office and Miscellaneous Expenses, including Campaign Expenses	825.00	225.00	225.00
Totals	$4,020.00	$3,790.00	$4,160.00

Grand total, $11,970.00.

2,000 MEN TO MARCH IN BIG S. S. PARADE ON NIGHT OF JUNE 15

According to plans completed Wednesday by the Men's Bible Class federation, the monster parade which will bring the Georgia Sunday school convention to a close on the night of June 15 will be one of the most unique events Atlanta has had in some time, approximately 2,000 men from Bible classes all over Georgia marching through the streets of Atlanta from the state capitol to the Baptist Tabernacle.

Headed by the Fifth Regiment band and squadrons of police and firemen, the parade will start at 6:30 o'clock, with the men marching in military order.

Colonel Orville H. Hall will be military marshal, and Major I. T. Catron, chief marshal for the parade. The first division will be commanded by J. V. Wellborn, president of the Men's Bible Class federation, of Atlanta, following which will come the only automobile allowed in the parade, in which will ride Governor Nat Harris.

Then will follow a drum corps, after which will march the divisions containing the out-of-town delegates, commanded by Captain Charles A. Stokes and Captain Thomas H. Scott. Preceded by another drum corps the divisions of the Atlanta Men's Bible classes will follow, the men marching together in classes.

At the head of the Atlanta divisions will march the class which comes out winner in the Bible class contest which has been on for the past few weeks, the result of which is yet in doubt. Two men's classes are running nip and tuck—the Park Street Methodist class and the Trinity class.

Singing Sunday school hymns and joining in choruses with the band and drum corps, the men will present one of the most remarkable parades in Atlanta's history. At the Baptist Tabernacle, where the parade will end, a big Bible class rally will be held, which will be the closing event of the three-day convention of the Georgia Sunday School association. It is expected that there will be from 2,500 to 3,000 delegates to the convention from outside Atlanta, more than 1,000 of whom will be men, and the Atlanta churches will furnish at least 1,000 men for the line of march, according to the officials of the Atlanta federation.

DIPLOMAS DELIVERED TO N. G. A. GRADUATES

Barbecue Follows Addresses by Governor Harris and Chancellor Barrow.

Dahlonega, Ga., June 7.—(Special.)—With addresses by Governor Nat Harris and Chancellor David C. Barrow, of the University of Georgia, and the delivery of diplomas to the graduating class, commencement exercises of the North Georgia Agricultural college here came to a close today.

The many alumni and friends of the college who have thronged the town during the week of festivities, were afterwards guests of the college at a sumptuous barbecue spread on the campus.

Exercises on Tuesday were featured by the alumni meeting and the annual alumni address, delivered by J. D. Gortatowsky, managing editor of The Atlanta Constitution. Mr. Gortatowsky took as his subject, "The American of Another Day."

An eloquent commencement sermon was preached Sunday by Rev. J. E. Hampton, of Gainesville.

In the declamation on Saturday, the sophomores winning first and second prizes, respectively, were R. G. Vinson and Pearl Tate, and the freshmen, B. F. Register and W. D. Still.

In the drills on Monday the prize saber went to company B, Captain O. Smith, while the individual prize was won by J. F. Welchel.

Degrees were awarded as follows: A. B., O. Smith, valedictorian; Miss Bertie McGee and W. H. McCaslan; B. S., J. E. Owen; B. S. A., W. A. Hatfield, C. H. Palmour and L. C. Frizzell; B. B. S., C. B. Wray

CAN'T CHOKE WIFE AND THEN REMARRY, JUDGE BELL HOLDS

"You gentlemen of the jury did your duty. A man who would choke his wife has no right to remarry," said Judge George L. Bell, in commending the jury in his court which had refused to remove the disabilities of Horace Wheeler Bowles, a divorced man, whose wife had testified that he had struck and choked her.

Mrs. Bowles was awarded her second decree by the jury. The husband had asked for the removal of his disabilities that he might marry again.

The wife of Otto Jordan, former Atlanta second baseman, was given a first decree in Judge Bell's court Wednesday. She charged jealousy and a "nagging disposition."

FRED H. GOETTE NAMED PYTHIAN COMMANDER

Fred H. Goette was named chancellor commander at the semi-annual election of officers at Atlanta lodge, No. 20, Knights of Pythias, held Monday night. The other officers named follow: Vice chancellor, Cosby Swanson; prelate, Dr. M. T. Davis; master at arms, F. T. Ridge; master of work, Fred Turner; inner guard, Claude L. England; outer guard, F. J. Turner.

The master at arms, who was reelected, has served in this capacity almost continuously since 1891, when this lodge met over the old Maddox-Rucker hall, Forsyth and Alabama streets.

Those officers who held over for the full year term were: Master of exchequer, Frank G. Webb; master of finance, W. A. Jackson; keeper of records and seal, A. A. Craig.

NINTH WARDERS DISCUSS RULE BY COMMISSION

Secretary Shelley Ivey, of the Ninth Ward club, has issued a call for a special meeting of the organization this evening. The meeting will be held in the auditorium of the Highland Avenue school.

Alex W. Smith, Sr., and President V. H. Kriegshaber, of the Atlanta Chamber of Commerce, will discuss proposed changes in the city charter. Mr. Smith is an ardent advocate of a "city manager" for Atlanta and will discuss this form of city government.

At a meeting of the Ninth Ward club held last Saturday the members present voted in favor of commission form of government. At this meeting over 100 registered voters in the ninth ward were present.

REV. ROBERTS ACCEPTS COLLEGE PARK CALL

Rev. Livingston E. Roberts, pastor of the First Baptist church, of Brunswick, has accepted a call to the College Park Baptist church. He tendered his resignation to the Brunswick church last Sunday morning, to take effect about July 1.

He will make a special trip to College Park today to arrange for his removal and will preach at the church at 8 p. m.

LOCAL CONTRACTORS TO WELD GAS MAINS

Bird & Wilcox, local contractors, have been awarded a contract to weld the gas mains of the city. Welding the connections is a new process and does away with the old method of connecting the pipes with joints. The Atlanta company was awarded the contract over a dozen or more northern concerns.

Buy Correctly
Graded Diamonds
Before Prices Go Up

All of our mounted diamonds have tags on which is shown in plain English exact weights, grades and lowest net prices.

All grades and weights are guaranteed.

Diamonds of good quality have already advanced in the primary market. They are going to cost $25.00 to $40.00 per carat more than our current prices.

Net prices are quoted in our 1916 diamond booklet and catalogue. These books tell you how we send diamonds on approval, and sell on attractive terms.

Write or call for these books, and buy before prices advance.

Maier & Berkele, Inc.
Diamond Merchants
31 Whitehall St.
Established 1887

76 G. H. S. GRADUATES GET DIPLOMAS TONIGHT

Major R. J. Guinn Will Deliver Address at Exercises at the Auditorium.

Seventy-six girls will receive their diplomas from the Girls' High school tonight. The graduating exercises will be held at the Auditorium beginning at 8:15 o'clock.

An interesting program has been arranged and the public is invited to attend. Tickets may be secured at the Cable Piano store.

Major R. J. Guinn, president of the board of education, will deliver the diplomas and the commencement address.

The graduating class is made up of the following: Marie Almand, Florence Anderson, Blanch Baker, Isabel Baldwin, Eva Ball, Rebie Barker, Nelle Barmore, Annie Pearce Barnes, Louise Bates, Mary Bookout, Roberta Booth, Maude Carlton, Tress Chester, Rosalie Christian, Elizabeth Cofield, Marie Colcord, Alice Cooper, Alta Corum, Louise Cramer, Janet Evins, Bertha Gordon, Lynette Graham, Myrtis Hamilton, Ruby Hairston, Nina Hansell, Sara Harris, Beulah Harrison, Rusy Hollinsworth, Susie Hughey, Louise Johnson, Estelle Jones, Anne Kessner, Anne Lahatte, Dorothy Lake, Ruth Lochenstein, Estelle Lindsay, Ida McDonald, Evelyn Manston, Elizabeth Marsh, Clara Miller, Bessie Mims, Lucile Morris, Gertrude Mott, Mary Nicholas, Lola Morris, Mildred Parr, Beatrice Peek, Jeannette Pomeroy, Sterling Price, Margaret Reiley, Gladys Ross, Rae Russ, Agnes Russell, Elsie Seal, Ruth Scully, Lamar Slaton, Evelyn Small, Clara Smith, Elizabeth Smith, Rebbie Smith, Sallie Stephens, Ella Tennenbaum, Adele Thibadeau, Mary Thibadeau, Eunice Thomas, Elizabeth Thornton, Emma Thornton, Ethel Tye, Carolyn Vickers, Alta Wallace, Eunice White, Mary White, Victoria Williams, Helen Williamson, Marian Wooten, Lillian Youngblood.

GEORGIA MAGAZINE WILL BE PUBLISHED BY STATE CHAMBER

The Georgia Magazine, the official publication of the Georgia State Chamber of Commerce, will make its initial appearance about the first of August. Secretary-Manager E. Y. Clarke, of the state organization, is busy perfecting the personnel of the staff that will issue the new publication.

The Georgia Magazine will be published monthly and will be the mouthpiece of the development agencies of the state. It will cover the entire state and every organization that is doing work for a greater Georgia will be represented.

The name of the new publication was suggested by Leland Henderson, of the Columbus Chamber of Commerce, and was chosen from several offered. The editorial staff of the magazine will be announced within the next two weeks.

WITH THE THEATERS

Keith Vaudeville.

(At the Forsyth.)

Lovers of minstrelsy will find keen delight in the act of Dennie O'Neil and Al Sexton, speedy steppers on the Forsyth Keith vaudeville bill this week. O'Neil and Sexton, late features of the Al G. Field minstrels, are right in the front row of songsters, fun-makers and speedy steppers. Another act Manager Hickman offers this week is an unusual dancing feature by the Crisps. There are some quick costume changes, unusual steps with a "wooden soldier" dance oddity as the closing offering.

"Six Little Wives" is a big musical comedy feature of the week that is offered by a company of twenty-five, headed by Raymond Paine and Inez Nesbit, a girl critics have declared one of the most beautiful who has played here this year. This offering features some splendid song and dance specialties by a beauty chorus. Songs by Anna Chandler—all new ones—are another feature of this week's bill.

George Beban's Play.

(At the Georgian.)

George Beban, the American screen's foremost emotional actor, is presented at the Georgian today in the triumph of his career, "An Alien," the film story adapted in eight reels from his famous stage play, "At the Sign of the Rose." It is a wonderful heart interest story of the New York east side. It was produced under the personal supervision of George Beban in the Famous Players' studios by Thomas Ince, the noted director. It has been pronounced by press and public to be the feature of the year. It will be shown at the Georgian accompanied by special adapted music by the Georgian's symphony orchestra.

"Lovely Mary."

(At the Victoria.)

At the Victoria theater today the Metro Pictures corporation presents one of the screen's sweetest performers, little Mary Miles Minter, supported by Thomas J. Carrigan, in "Lovely Mary." This is an exquisite romance of the south in five interesting acts. Miss Minter has been seen here in screen versions of "Dimples" and "Barbara Frietchie" and scored great success. Thomas Carrigan was featured with her in "Dimples" and captured much favorable comment on account of his satisfying work with the little star. The theme is built around a chapter in the life of winsome Mary Lane, the last and loveliest scion of a famous Dixie family. The story will be found romantic and gripping in its picturesqueness.

Edna Goodrich.

(At the Piedmont.)

When a woman fights she can be more savage and a great deal more dangerous than a man. Howard Davies, who plays the "villain" opposite Edna Goodrich, the star, in "The Making of Maddalena," knows this to his sorrow. As "Maddalena" this Morosco star is forced to battle with the big drunken ruffian and the way in which Miss Goodrich goes for this player is an eye-opening revelation of what strength a normal woman may possess. As a display of female fighting spirit it is magnificent. These players did not come from the ordeal without injury, for Miss Goodrich sustained a severe bruising and Davies carried the scars of the conflict for weeks. The desperate realism of the scene is one source of the strong dramatic vitality of this superb Morosco-Paramount production that is the attraction at the Piedmont theater today, Friday and Saturday.

Exposition's First Romance.

(At the Savoy.)

Once more Dan Cupid has triumphed, aided by the call of the wild and the sweet memory of a school day romance. This little God packed his bow and arrows and went to the Panama-Pacific exposition, where he located pretty Clara Freeman, of the famous High Jinks Comic opera, and then he prepared for action. He went to the 101 Ranch camp and shot Duke R. Lee through the heart and waited for results.

The romance dates back to the time when the couple were schoolmates in the Pecos country. Pretty little Miss Freeman lived on the ranch next to that owned by Lee's father and from their earliest memories the children were sweethearts. Then came a time when Lee secured a position on a ranch many miles from his old home and Miss Freeman later took up stage life, which carried her so far from home that her old lover soon became but a memory.

Dan Cupid arranged the meeting, so when Miss Freeman was making a tour of the exposition grounds she spied the 101 Ranch sign and entered the inclosure. The first sight that met her eyes was that of Lee mounted on a bucking broncho. He caught sight of her at the same time and Miss Freeman's stage career met its doom on that spot. Colonel Joseph C. Miller, proprietor of the 101 Ranch, loaned Miss Freeman his $5,000 stallion, Ben-Hur, and she immediately demonstrated her ability as a horse-woman by handling the spirited animal with the skill of an old-time range rider.

The romance was brought to a close when at the close of the round-up Colonel Roosevelt pronounced Miss Freeman the bravest girl in the west and Lee, thinking the same thing, proposed, and, of course, was accepted, which was what Dan Cupid had been planning all the time.

The trip through the exposition grounds is alone worth seeing, as everything of note is shown, which gives everyone who could not afford to go a chance to see the wonders to be seen there. This has been woven into a pretty story with a western theme that will appeal to all who see it.

The Savoy has secured this massive film at a great cost to be shown Thursday, Friday and Saturday of this week.

CHILDREN TO HEAR LECTURE ON NAVY OF CONFEDERACY

Every school child in Atlanta has been asked to attend the lecture on the confederate navy, illustrated with 100 stereopticon views, at the Auditorium-Armory on the evening of June 15, by Admiral A. O. Wright, the commander in chief of the Confederate Naval veterans.

This lecture on the confederate navy should prove of unusual interest just at this time because of the movement that has been under way to have a memorial to the navy carved in the granite of Stone Mountain alongside of the monument now being made of the heroes of the confederate army of the south.

This is the first time, and probably will be the last opporunity, that Atlanta will have the chance to hear the illustrated story of the confederate navy—the part it took in the war—told by Admiral Wright, who was in the thick of it from start to finish. Thus far the lecture has met with great success, and Mrs. T. T. Stevens, president of the Atlanta chapter, U. D. C., said Wednesday night that she expected an attendance of 5,000 at the lecture. Tickets are to be placed on sale in a day or so.

INNES' FIRST WIFE LEAVES CHILD HERE IN CHARGE OF AUNT

Mrs. Viola Sickles Innes, the first wife of Victor Innes, was speeding homeward to Broadway yesterday. But she was without the little boy for whom she instituted a court battle last week.

The little fellow, Jimmie Sickles Innes, remained in the custody of his aunt, Mrs. Mary Sinclair, who says she proposes to keep him as long as she wants to, which, to use her own words, "will be until he grows a beard so long he steps on it."

Mrs. Innies No. 1 entered into an agreement with her divorced husband that she would drop the habeas corpus proceedings and permit Innes to keep the custody of the child until his case was definitely decided upon in the court of appeals, to which it has been carried.

Mrs. Sinclair declares, however, that she will not even then permit the mother to have charge of the boy.

WILL FURNISH GAS FOR COLLEGE PARK AND TO EAST POINT

The Atlanta Gas Light company will lay twenty-two miles of service and feed mains to supply College Park and East Point with gas.

Work on this job has already been started, it was announced Wednesday by officials of the company. Three thousand feet of main have already been laid. There will be about 12 miles of feed main for the whole extension with five and one-half miles of service lines in College Park and about the same number in East Point.

The work was begun from the terminus in College Park, several blocks south of the end of the car line, and the forces are working toward Atlanta. The extension will necessitate the installation of a compressor station at the gas plant in Atlanta. Several hundred families in these two suburbs will have gas added to their other conveniences.

MEMPHIAN LAUDS FULTON METHODS OF PAVING ROADS

E. W. Hale, of Memphis, a member of the Shelby county board of commissioners, appeared at the meeting of the Fulton county board yesterday to testify to the reputation of the Fulton road system.

His own county, he stated, would in the future pattern after the methods of Fulton. He explained that Shelby has 700 miles of turnpike, but that none of them are paved as are the Fulton roads. The surface, he says, is solely of chert and gravel, which is easily worn by automobile traffic.

He estimated an expediture of a quarter of a million yearly in the upkeep of Shelby highways.

COUNTY COMMISSIONERS REVERSE CHIEF JUDGE

The opinion that the municipal court of Atlanta has no right to readjust the salaries of its attaches was expressed by County Attorney Pomeroy at the meeting of the board of county commissioners yesterday morning on the occasion of an investigation of the court's authority in this respect.

The commission raised the salary of Deputy Marshal E. V. Lasseter from $100 to $125. Lasseter's salary had previously been set at $125, but was reduced to $100 by Chief Justice E. D. Thomas, of the municipal division.

The readjustment was made following the opinion of Attorney Pomeroy.

COUNCIL TAX COMMITTEE WILL MEET WEDNESDAY

A meeting of the tax committee of council has been called for next Wednesday afternoon, June 14, at 2 o'clock. The public is invited to attend this meeting and all persons who have any complaint to lodge with the committee about the proposed increases in the taxes of the city, agreed on by the committee during its recent meetings, are urged to be present. The time of the meeting was set one hour ahead of the usual time to allow of the appearance of all interested citizens and to give them a chance to register their objections.

Relieve
That Disagreeable
Dangerous Catarrh With S.S.S.

For fifty years S.S.S. has been the standard remedy for incipient as well as chronic catarrh. Thousands have found relief—regained normal health and renewed their strength and vigor with the help of

S.S.S.

A purely vegetable remedy, scientifically prepared by a staff of eminent physicians, from healing roots, herbs and bark, possessing wonderful tonic and curative properties. S.S.S. cleanses and purifies the blood—thus relieving the cause of catarrh.

Take a treatment of S.S.S. today—see how quickly it will make these headaches disappear, stop the gathering in your throat and heal the nostrils.

INSIST ON THE GENUINE S. S. S.
Your corner druggist carries S.S.S. Ask for it by name and insist on getting it. Accept no substitute.

If you want free expert medical advice for special or long standing cases, write to

Swift Specific Co.
Atlanta, Ga.

DIPLOMAS ARE GIVEN IN GRAMMAR SCHOOL

Unique Class Day Exercises Are Held at the Oakland City School.

Interesting exercises and at the same time a very unique entertainment was given at the Oakland City school Tuesday afternoon. The occasion was the class day exercises of the seventh grade, and for the first time in the history of the public schools of Atlanta the pupils of the highest grade in a grammar school were allowed to "graduate" from the school and they were presented with "grammar school diplomas," as certificates of proficient work.

The exercises were under the management of Miss Fannie Sphar, principal of the Oakland City school, and Miss Carrie Booker, the teacher of the seventh grade. Because of the inclement weather the exercises were not held on the grounds, as first intended, but took place in a nearby church. There were excellent exhibits of class work, such as drawings, examination papers, etc., and a fine exhibit of the garden work, the children showing many beautiful flowers and fine vegetables, all cultivated by themselves in small home gardens. There were also exhibits of eggs from poultry yards.

The class was regularly organized with officers, and a very entertaining program was rendered.

There were present among the visitors ex-Mayor Pro Tem. Isaac N. Ragsdale, Superintendent L. M. Landrum and A. P. Morgan. A. M. Burton and W. H. Terrell, members of the board of education. The "diplomas" were presented by Mr. Landrum, who made a talk to the class.

The girls and boys who were the first to "graduate" from a grammar school were Elsie Linkenbach, Grace Lichtenwalter, Janet Dewberry, Memory Tucker, Kate Brent, Thena White, Marcel White, Lillian Kimberly, Emma Ingram, Irene Bell, Ruth Miller, Lucile Lawhon, Louis Garrard, Louis Stephens, E. P. Ryan, Jr., Tom Callahan and Linden Kimberly.

All the visitors present stated that they were perfectly willing to give the banner to the Oakland City school as being foremost among the most progressive of the modern progressive schools of Atlanta.

Return of Broughton Will Be Considered At Meeting on Sunday

Plans to bring Dr. Len G. Broughton, of Knoxville, Tenn., back to his former pastorate of the Tabernacle Baptist church, will be completed Sunday morning at a called meeting at the church.

Dr. Broughton was visited by about twenty-six members of the church Tuesday and was urged to return to Atlanta. He would not indicate his intentions in the matter, asking time to consider the offer of his old pastorate.

It is stated that Dr. Broughton will be in Atlanta Sunday week and will fill his old pulpit for that day. His decision on the recent offer is expected at any time.

SOUTHEASTERN FAIR WORK PROGRESSING

Work on the grounds and buildings for the Southeastern fair at Lakewood is progressing nicely, Manager Stripling, of the fair association, is pleased with the outlook and expects to have everything ready long before the date set for the big show, October 14 to 21.

The walks and driveways are practically completed. The race track will be ready for the finishing touches by July 1. The catalogs are in the hands of the printers and will be ready for distribution within the next ten days.

Arrangements for six days of Grand Circuit racing have been completed by Manager Stripling. Atlanta will be the only city in the south on the Grand circuit.

PLAYGROUND TEACHERS WILL BE NAMED FRIDAY

Announcement of the teachers' appointments in the playground system will not be made until Friday afternoon when the graduates will be given their diplomas by Ben Lee Crew, president of the park board.

Mrs. F. K. Tibbets, supervisor of the playgrounds, will make known the appointments at the same meeting. There will be about ten selections to be made. The class this year was a large one, and it is expected that about forty or more young women will be graduated. The exercises will be held in the council chamber at the city hall at 3:00 o'clock.

SCHOOL TICKETS READY FOR PUPILS ON JULY 3

Entrance tickets for the school year of 1916-17 will be ready for distribution on July 3. This was announced Wednesday afternoon by Professor Lambden, after he had been beseiged by a host of parents, all anxious to enroll their children for another year. Just at present the school officials are busy looking after other matters and request the patrons of the schools to take notice of this announcement.

COUNTY PLANS TO USE CONCRETE FOR ROADS

Macadamized paving on Fulton county's roadways will hereafter be supplanted by concrete paving, according to action taken yesterday by the board of county commissioners, who decided to advertise for bids on concrete paving for one or two miles as a test case. If the test proves satisfactory, concrete will be used entirely in the future, it was stated.

ANDREWS GIVES MEDAL TO ORATORS AT TECH

Freshman Oratorical Contest Will Open Brilliant Commencement Program.

A fifty-dollar gold medal, given by Walter P. Andrews, is the prize in the Georgia Tech freshman oratorical contest which will be held Friday at 8 o'clock in the Tech Y. M. C. A. auditorium.

The oratorical contest is an annual event which is always well attended. Six young orators will compete. They have been working for weeks on their speeches, written by themselves on live topics. This is not a debate, but a trial of skill in presenting a subject in an interesting and convincing style from the platform.

The speakers, with their subjects, are as follows: C. W. Bergen, on "Our Need of an Adequate Army for Defense;" W. R. Bedell, on "Preparedness and the Swiss Army Plan;" S. H. Sloan, on "The Achievements of Science;" R. E. Richardson, on "Immigration;" C. C. Jones, on "Shall We Arm for Peace?" and C. E. Alden, on "Child Labor in the South."

Commencement Week.

With ninety-three men to graduate, indications are that this will be one of the livest and most imposing commencements in the history of the Georgia School of Technology. The oratorical contest opens the events of the final days and it will be followed by many ceremonies, exhibitions and social occasions, including numerous dances and the big carnival on Grant field Tuesday night.

On Monday afternoon between 3 and 5 o'clock there will be an exhibition of the shops and laboratories of Georgia Tech going at full blast. The faculty is especially anxious that the people of the city come out to this exhibit which is always extremely interesting.

Visitors will see the foundries at work casting metals for machinery, the machine shops with its lathes and drills, the chemical laboratories with its queer lights and mysterious experiments, the physics room with its thrills and shocks for those who wish them.

Carnival Plans.

Today a number of architectural drawings, recently entered in the all-southern architectural contest, will be on view in the windows of George Muse Clothing store.

In the meantime, those who have recovered from examinations are planning and plotting for the carnival Tuesday night, which will be free to the public. This is the second of these events and last year five thousand people saw the sights on Grant field which are to be excelled this year according to the new management.

Lieutenant Hodgman Will Leave Atlanta For Service at Sea

First Lieutenant William A. Hodgman, in charge of the United States navy recruiting district of the southeast, with headquarters in Atlanta since September 3, 1914, yesterday morning received orders to report for duty aboard the battleship Kansas, home port Philadelphia, July 1. He will be succeeded in command of recruiting operations here by Lieutenant O. F. Cooper, retired, who at the present time is in charge of the hydrographic office at Savannah.

Lieutenant Hodgman has enjoyed a most successful tenure as recruiting officer here, the number of enlistments from this district under his regime exceeding by far that of any previous term of equal duration. His wife and child will, while he is at sea, live at Mrs. Hodgman's former home, at Atlantic City. In Atlanta social circles Lieutenant and Mrs. Hodgman have become very popular.

Prior to coming to Atlanta, Lieutenant Hodgman was officer aboard the San Francisco, a mine planter and mine depot ship. The ship to which he has been assigned is a battleship of the Atlantic fleet, displacement of 16,000 tons, 450 feet long, 76-foot beam and draws 26½ feet of water. Just what his rank will be aboard ship he does not know further than that the new detail comes in the way of a promotion.

Pretty New Cottage For Use of Orphans Dedicated to Donor

The Hester Blalock cottage, providing a home for about 75 orphans, was dedicated Wednesday afternoon at Hapeville. The cottage was erected at a cost of about $12,000, and is modern in every way. In her will, Mrs. Blalock set aside $5,000 for the purpose.

Appropriate exercises, participated in by about twenty-five members of the board of trustees and others interested in the institution, marked the dedication. Dr. A. T. Spalding, chaplain of the home, made the dedicating address. Mrs. A. D. Adair presided over the meeting.

The orphanage now has about 250 inmates, and the cottage donated by Mrs. Blalock will do much to relieve the congested conditions.

A luncheon for the board of trustees preceded the dedication.

A Permanent Banking Connection

The American National Bank desires to come into touch with the individual who is looking for a permanent banking connection.

There is no such thing as "outgrowing" American National Bank facilities. As your interests grow, this bank will be able to keep pace with your needs. Indeed, it will do what it can to assist your business growth.

American National Bank
ATLANTA, GA.
DEPOSITS OVER $4,000,000

THE WINDOW LOOK IN

Between the Two

Inasmuch as the laws of economy have decreed in your interest that public utilities shall not be duplicated, some folks may think we've got everything our own way.

The community supplies a demand and a license and a franchise. Quite so. But FREE? No, indeed! We PAY for every bit of it, IN FULL MEASURE. City and county and state authorities assess the charges and hand us the bill.

That's one set of costs. Here's another:

The cost of copper wire, steel rails, and about everything else we manufacture into your street-car ride or your kilowatt-hour of electricity, has piled up one increase on another in recent months. Mortal man could not restrain 'em.

Yet the price of your street-car ride still is that same little nickel; your kilowatt-hour is billed at the same reduced figure of yesteryear.

On the one hand, the state DIRECTS OUR SERVICES in detail and tells us THE MAXIMUM we may charge for them.

On the other, our cost of doing business keeps nobody awake o'nights but us; and when it comes to raw materials, we're a CONSUMER in a market where the sky's the limit.

EVERYTHING OUR OWN WAY?
Far from it! We've got to hustle for a living!

Georgia Railway & Power Co.

Established 25 Years --- Reliable

DR. E. G. GRIFFIN'S
Gate City Dental Rooms
5 W. Alabama St. Over Brown and Allen's
Guaranteed High Class Dental Work at Reasonable Prices
Phone M. 1708 Lady Attendant

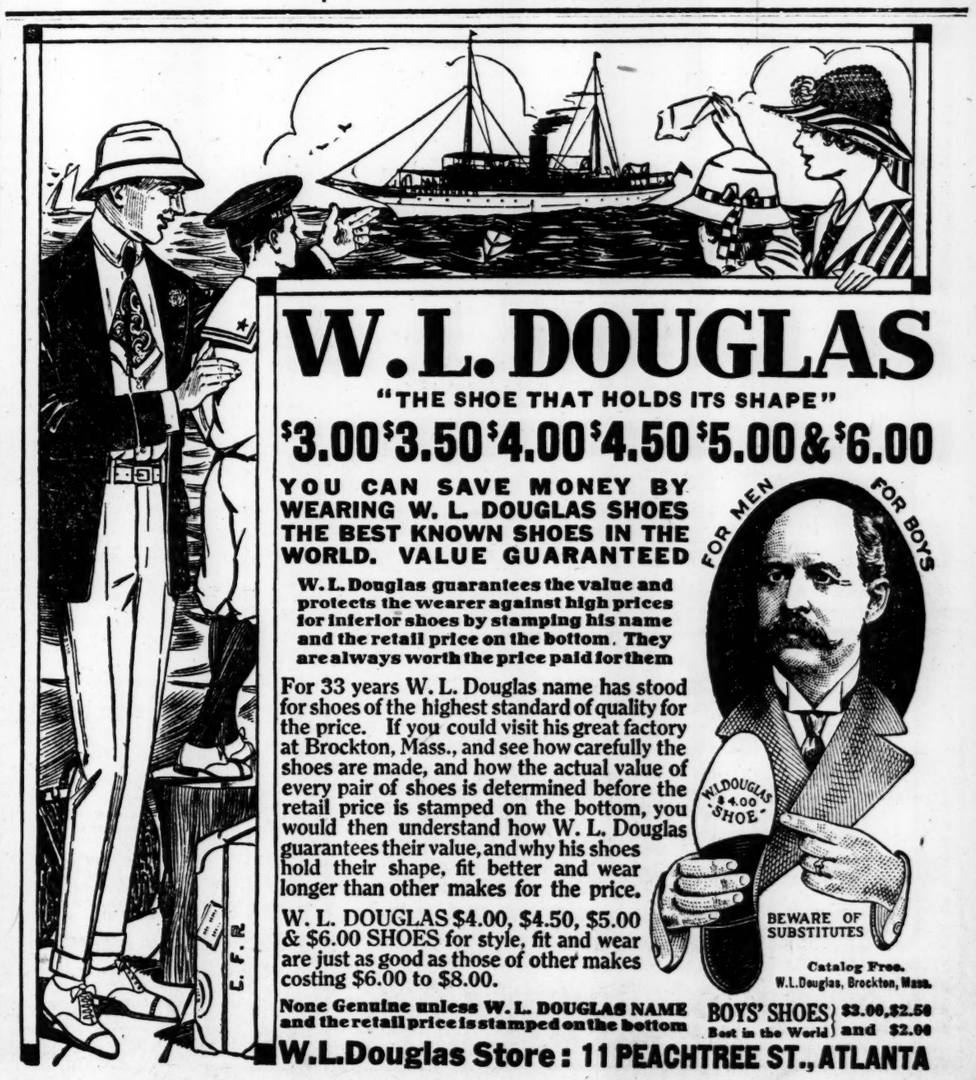

W. L. DOUGLAS
"THE SHOE THAT HOLDS ITS SHAPE"
$3.00 $3.50 $4.00 $4.50 $5.00 & $6.00

YOU CAN SAVE MONEY BY WEARING W. L. DOUGLAS SHOES THE BEST KNOWN SHOES IN THE WORLD. VALUE GUARANTEED

W. L. Douglas guarantees the value and protects the wearer against high prices for inferior shoes by stamping his name and the retail price on the bottom. They are always worth the price paid for them

For 33 years W. L. Douglas name has stood for shoes of the highest standard of quality for the price. If you could visit his great factory at Brockton, Mass., and see how carefully the shoes are made, and how the actual value of every pair of shoes is determined before the retail price is stamped on the bottom, you would then understand how W. L. Douglas guarantees their value, and why his shoes hold their shape, fit better and wear longer than other makes for the price.

W. L. DOUGLAS $4.00, $4.50, $5.00 & $6.00 SHOES for style, fit and wear are just as good as those of other makes costing $6.00 to $8.00.

Catalog Free. W.L.Douglas, Brockton, Mass.

None Genuine unless W. L. DOUGLAS NAME and the retail price is stamped on the bottom

BOYS' SHOES Best in the World $3.00, $2.50 and $2.00

W.L.Douglas Store: 11 PEACHTREE ST., ATLANTA

BEAVERS "IN TO WIN," READY FOR HEARING

Former Chief of Atlanta Police Spends Day Looking Into Records.

"I'm in this case to win and will stick to the last ditch," said former Chief of Police James L. Beavers when questioned Wednesday by friends as to the rumor that he would not appear before the commissioners when the new hearing of his case was called. Notices of the hearing have been sent out and the time set for Friday.

The former chief of the police force spent Wednesday morning at local headquarters looking over old records in the case.

Chairman King, of the police board, signed the call for the meeting on Friday. He states that the evidence and records in the case are ready and that a speedy hearing could be expected.

Talbotton Schools.

Talbotton, Ga., June 7.—(Special.)—At a meeting of the board of trustees of the Talbotton public school today, the present teachers were unanimously re-elected for the 1916-1917 terms. The school has just closed one of the most successful years in its history.

View the Picture Gallery of the Great Northwest in Supreme Comfort

Because of the main-line electrification of *"The St. Paul Road"* across the Great Continental Divide, travelers enjoy a vision unobscured by smoke and luxurious travel unimpaired by cinders or fumes through this wonderland of western grandeur. Smoothly, silently, the superb all-steel *"Olympian"* and *"Columbian"* cross the mountains, hauled by the world's mightiest electric locomotives. By no other route can the beautiful scenery of the mighty Rockies and forested Bitter Roots be enjoyed to such advantage as by the—*Electrified Mountain Route*—between Chicago, Spokane, Seattle and Tacoma—the

CHICAGO
Milwaukee & St. Paul
RAILWAY

From Butte, Mont., side trip can be made through Yellowstone Park. At St. Maries, Idaho, an optional steamer trip down the picturesque "shadowy" St. Joe River is offered *without extra cost.* At the end of the route is Rainier National Park, and the innumerable attractions of the Puget Sound Country. Alaska is reached from Seattle and Tacoma by a delightful coastwise voyage in protected waters.

Send for beautifully illustrated travel books—address

O. H. Wilson, Commercial Agent,
1509 Candler Bldg., Atlanta, Ga.

"Colorado made my kiddies strong and robust"

This from the mother of two formerly delicate little chaps. They were white and wan when she took them to Colorado. They came back sturdy and strong—with little legs and arms filled out and muscular.

For their health's sake, take your kiddies to Colorado this summer. For their comfort's sake, go on the Rock Island Lines.

Through Sleeping Cars

daily to Colorado from Jacksonville, Atlanta, Birmingham, Memphis, via Frisco and Rock Island through Kansas City.

Hotels, boarding houses and ranches to suit any purse. Our literature tells what to see and do and the approximate cost. $32.00 for round trip from Memphis; $25.00 from St. Louis. Correspondingly low fares from other points.

Automatic Block Signals
Finest Modern All-Steel Equipment
Superior Dining Car Service

Fill out and mail coupon today, phone or call.

H. H. HUNT, D. P. A.
Phone Main 661

ROCK ISLAND TRAVEL BUREAU
411 Peters Bldg., Atlanta, Ga.

Please send full information relative to a Colorado vacation.

_____

_____

TYBEE

WHERE THE OCEAN BREEZES BLOW

On Sale Every Saturday Night — $5.00 — Limited Returning to Leave Savannah Sunday Night Following

TEN DAY TICKETS — $10.50 — ON SALE SATURDAY ONLY

Summer Excursion Tickets — $11.80 — On Sale Daily Limited Sept. 30th, 1916

Central of Georgia Ry.
THE RIGHT WAY

PROHIBITION WILL HELP GEORGIA, SAYS BLALOCK

Internal Revenue Collector Says State Will Also Profit by Drug Act.

Discussion of the Harrison anti-narcotic drugs act, the Georgia prohibition law's enforcement, advocacy of local taxation, advocacy of the separation of school from all other funds, the paying of school teachers' salaries and confederate veterans' pensions in cash formed the salient features of an address delivered by A. O. Blalock, United States collector of internal revenues, before the chautauqua at Fayetteville yesterday.

The audience of about 500 listened with intense interest throughout Mr. Blalock's speech, and he was heartily applauded. It was in the nature of a "home-folks'" gathering, and at the meeting plans were perfected whereby the holding of the chautauqua at Fayetteville will be an annual event.

Mr. Blalock spoke in distinct praise of both of the prohibition law and the manner in which it is being enforced in Georgia, and the same might be said of his discussion of the Harrison act, from both of which laws he predicted much lasting good for Georgia.

He argued that school funds should be handled entirely separate from all other city, county and state funds, and their expenditure placed entirely in the hands of the educational authorities. He said that he favored the paying of teachers' salaries and of veterans' pensions directly in cash, in order to avoid the "red tape" and often confusion, delay and hardship attending the warrant system.

CHIEF CODY'S FRIEND GOT INTO TROUBLE WITH THIS STORY

Fire Chief Cody remarked Wednesday the wonderful improvements in fire-fighting apparatus within the last decade or so. He recalled, for instance, the old man-power pumps, called "fire engines," with which conflagrations were fought back in the reconstruction days, and which marked a step in the evolution of the present-day equipment from the bucket brigade.

Then he drifted into the remarkable progress of science and invention in general within the last generation, citing the telephone, the phonograph, wireless, the linotype, etc., and wound up talking about ice.

"We can all remember," he said, "when ice in summer time, now a necessity, was considered a rare luxury. The manufacture of it was unheard of. Which reminds me of my old friend George, who was born and raised a good Baptist.

"George and I were boyhood friends. Later on we drifted geographically apart; and he was living in a little hamlet up in North Carolina somewhere, when I first began fighting fires in Atlanta.

"Several years ago he came down and paid me a visit.

"Later I went up and visited him during my vacation.

"'Well, sir,' said George to me one day, 'do you know, I got into mighty serious trouble over my visit to you last summer? I surely did. I came back home and told one of my neighbors about you taking me out to the ice plant, where we saw them making ice one blistering hot day; and then about seeing the ice wagons, loaded with ice, driving about the streets in the hot sun, delivering ice to the people's doors. Well, this neighbor he goes and tells it to somebody else, and it gets spread all over the town in less than no time.

"'And, I'll swear, they came mighty near having me put out of the church on account of it!'"

ATLANTA TO HAVE FINE WEATHER NOW FOR LONG PERIOD

Despite the fact that the weather man predicted a continuance of Tuesday's thundershowers, Wednesday was one of the season's fairest days.

The temperature never reached an uncomfortable degree and the sun shone unhampered throughout the day. Last night was unusually pleasant.

In addition, the forecaster promised that today will be equally as fair and radiant as Wednesday, with a continued moderation of temperature. It will be even cooler, if anything, he says.

The St. Louis storm moved slowly northeastward and is now central over northern Indiana. Rainfall Wednesday was general over the eastern half of the cotton belt, except in Florida.

Instead of coming in this direction, the storm will proceed toward the St. Lawrence valley.

Fair weather prevails over the greater part of the country west of the Mississippi river. The temperature, too, is cool.

The fair weather in this territory will continue indefinitely.

Friends Responsible For Violation of Law, Barber Tells Police

G. M. York, who operates a barber shop in the downtown business section, is rueing the day when he first allowed a friend to leave a package of whisky in his place of business. York was arrested several days ago and charged with violating the prohibition law.

When arrested, enough whisky to stock a small saloon was found in his place of business. York explained this by stating that he had on several occasions allowed customers and friends to leave packages of whisky with him until they could find it convenient to slip it home pass the madame.

Despite his explanation of the presence of the whisky a case was made against York and he must face Judge Johnson Thursday morning.

DECATUR SHRINERS PLAN TO FORM SHRINE CLUB

Eight weary sons of the desert, all members of Yaarab temple and hailing from Decatur, Ga., met today at the Piedmont Hotel Oasis and there formulated plans to apply for permission to organize a social club to be known as "The Decatur Shrine club." The object of the club is to promote good fellowship among the Shriners of Decatur and to actively advance the interests of Shrinedom in that community, and was brought together by C. E. Bothwell and Bayne Gibson.

Those present were: E. H. Wilson, Dr. Frank Howald, Bayne Gibson, R. C. Eve, W. J. Dabney, C. E. Bothwell, John H. Roberts and N. C. Brown. E. H. Wilson was elected president of the temporary organization; W. J. Dabney, vice president; N. C. Brown, secretary and C. E. Bothwell treasurer.

John Ali Baba Roberts dismounted with great difficulty from his camel and had to be helped to his place at the festive board by reason of the fact that his feet were so badly scorched from walking the hot sands of the desert last Thursday evening.

After paying due homage to Allah and slaking their thirst on camel's milk the club adjourned to meet Thursday, July 6, at 1 p. m. at the Piedmont. All nobles who reside in Decatur are cordially invited to attend this meeting.

NEW WARDEN NAMED FOR CANDLER COUNTY

Charles S. Arnow, state game and fish commissioner, has appointed L. H. Edenfield, Aline, to succeed I. Coleman, Metter, as game warden for Candler county. Mr. Coleman recently tendered his resignation.

WILL PREPARE PROGRAM FOR CARRIERS' MEETING

Georgia Shippers and Railroads Are Requested to Hold Conference June 17.

The Georgia Shippers' association and the common carriers of Georgia have been requested by the state railroad commission to meet at the capitol June 17 for the purpose of deciding, if possible, upon a program to govern the hearing on June 26 of the carriers' application for permission to make effective a general revision of freight rates within the state.

The commission's purpose in calling this meeting is to formulate means of facilitating the proceedings when the big case is on, and to outline a course of proceedure whereby confusion may be minimized and parties interested put to as little expense and loss of time as is possible. For instance, commissioners pointed out Wednesday, it is desired for all interests to agree upon a day for the consideration of, say, lumber rates, in which lumber shippers, of course, are most vitally interested; another day for the hearing of cotton rates argument; another for hardware, so that shippers concerned only in tariffs governing a certain commodity may not be put to expense and loss of time waiting for hearings on other commodities to be concluded before theirs is taken up.

Thus formulating a "program," too, the commissioners feel will materially facilitate the dispatch with which the big job before them can be accomplished.

The hearing, it is estimated, will consume not less than two months. Next Tuesday the commissioners will decide definitely upon a hall in which to hold its sessions. Several tenders have been filed, among them being for the use of the Piedmont, Ansley and Kimball hotels' conventions halls, the Atlanta Chamber of Commerce assembly hall and Taft hall.

In view of the fact that the forthcoming hearing promises to be the greatest thing of its kind ever held in the United States, involving as it does every railroad and every business man in a state, the crowds attending from day to day, it is anticipated, will be such as to require a hall with a comparatively large seating capacity.

AGED MOTHER URGES LIBERTY FOR YOUTH WHO SLEW BROTHER

In an effort to secure a parole for William Burch, who has served two years of a ten-year sentece for manslaughter, the convict's mother, Mrs. L. H. Burch; his two brothers, Rufus and Arthur Burch, and his sister, Miss Alice Burch, with Attorney T. J. Shackelford, Athens, pleaded before the state prison commission yesterday. Burch's petition was taken under advisement into the records of his case.

Burch was convicted of killing his brother in Athens in 1913. He was drunk at the time of the homicide, and his brother, John, was attempting to take him home from a saloon in which he was drinking. The mother and his other kin at the hearing said that on his deathbed John asked that his brother be not prosecuted for the killing, as he knew not what he did.

"I know I can never get John back," said the mother, who is 74, in pleading with the commissioners, "but you can give me back Bill."

SUNDAY EXCURSIONS

Warm Springs $1.00
Tallulah Falls $2.00
Indian Springs $1.00
Gainesville $1.00
Corresponding fares to other points.

SOUTHERN RAILWAY.

HOTELS AND RESORTS

PORTLAND, MAINE
"America's Sunrise Gateway"

is the center of the Vacation Land of Maine and New England. When hot winds and sultry days announce the coming of summer buy a ticket to cool Portland and enjoy the delights of a summer on the famous Maine Coast. Varied diversions. Close to the famous resorts of shore, lake, mountains and woods. New automobile boulevards. High-grade theatres and stores. Eastern League baseball. Through train and steamer service from New York and Boston. Ten days' stop-over on all through tickets. Write for folder or hotel list to Dept D.

The Chamber of Commerce
Portland, Maine.

JUDGE JOHNSON WINS FIGHT WITH SPIDER

Spider Britt, local fighting star, lost the decision Wednesday morning when he appeared before Judge Johnson.

Britt, when not in the squared ring, is known as H. M. Paschall and drives a laundry wagon. Saturday he grew playful and flicked a pair of glasses off H. M. Marks with his whip. Marks insisted that the pugilist pay for the specs and Britt agreed to come across with the money on Saturday night.

Saturday night came, but no money from Britt. Marks then called on Detectives Studevant and Hollingsworth and went to see the Spider. He refused to pay and as a result was hauled into police court Wednesday where he encountered Judge Johnson, who gave him the alternative of paying for the glasses or going to the stockade. Britt paid.

HOTELS AND RESORTS HOTELS AND RESORTS

June Rates Are $12.50 to $21 Per Week at the Magnificent

New Chick Springs Hotel

Ideally located in the foothills of the Blue Ridge—cool climate and picturesque scenery.

One hundred large airy rooms. Running hot and cold water, and telephone in every room. Wholesome food, deliciously prepared. All vegetables from our own garden. Certified milk from our own dairy farm.

Splendid Resort for Children

The famous Chick Springs Water, of proven medical value for stomach and kidneys, is at the disposal of our guests.

Chick Springs is on the Piedmont & Northern Railroad and can be reached from Atlanta by the Southern or Seaboard railroads, making direct connection.

If you prefer to come in your automobile we have ample garage accommodations.

Write for illustrated booklet and any desired information to—

J. A. BULL, Manager
Chick Springs, S. C.

WHITE SULPHUR SPRINGS
—WEST VIRGINIA—
Most Celebrated Watering Place in America

THE NEW **GREENBRIER** — EUROPEAN PLAN — OPEN ALL THE YEAR

THE FAMOUS OLD **WHITE** — Well Known by the Elite of the South. — Open During Summer Months

Nauheim and all principal baths of European Health Resorts are given in the Bath House by skilled attendants

FRED STERRY, Managing Director
J. H. SLOCUM, Manager

THE WIGWAM HOTEL INDIAN SPRINGS, GA. *Open May 27th*

The Representative Resort of the South, an ideal place for rest and recreation, particularly suited for ladies and children; rooms with private baths; garage; good roads. This famous Indian Spring Water is very effective, especially in liver, kidney and bladder troubles, eliminating uric acid. Sulphur Baths at the Wigwam only. Take ELECTRIC COACH at Flovilla which will carry you to the door of the Wigwam, avoiding long walk across the bridge and up the hill. On Southern railway, between Atlanta and Macon. Owned and operated by Scoville Bros., Morris Hotel, Birmingham, Ala. F. P. POWELL, Manager.

"No Prettier Scenery Anywhere Than at Tallulah Falls."

CLIFF HOUSE

The Coolest Place in ALL North Georgia.
TALLULAH FALLS, GA.
A SHORT DISTANCE NORTHEAST OF ATLANTA, REACHED BY SOUTHERN RY.
A comfortable, homelike summer resort, catering especially to family parties. Orchestra, beautiful lake for boating, excellent mountain roads to many interesting nearby places. 100 rooms, hot and cold water, semi and private baths. Table supplied from hotel gardens. Special rates to families. Write for rates and information to
Mrs. Fred S. Morton, Proprietress, Tallulah Falls, Ga.
Ralph P. Bassett, Manager.

When at
INDIAN SPRINGS
—Stop at—
THE FOY HOTEL
Sixty Rooms, Running Water in Every Room. Electric Fans in Dining Room.
SHERWOOD THAXTON, Proprietor.

White Mountains
OF NEW HAMPSHIRE

For health, for rest, for magnificent scenery, for coolness, for splendid out-door recreation, for delightful society, here is the

Unrivalled Vacation

Dozens of resorts vieing in beauty of scenery and attractive summer life.

The vitalizing mountain air makes you eat, sleep, play, dance, ride, tramp, with a new enjoyment. Marvellous golf courses.

The hotels have no superior in cuisine and comfort. Best of boarding houses at moderate rates.

FAMOUS HOTELS

The Mount Washington, BRETTON WOODS, N. H., CAPACITY 550	New Profile House and Cottages, FRANCONIA NOTCH, N. H., CAPACITY 500
Crawford House, CRAWFORD NOTCH, N. H., CAPACITY 300	Sunset Hill House, SUGAR HILL, N. H., CAPACITY 225
The Balsams, DIXVILLE NOTCH, N. H., CAPACITY 250	Fabyan House, FABYAN, N. H., CAPACITY 300
The Sinclair, BETHLEHEM, N. H., CAPACITY 225	The Mount Pleasant, BRETTON WOODS, N. H., CAPACITY 250
Mountain View House, WHITEFIELD, N. H., CAPACITY 300	The Kearsarge, NO. CONWAY, N. H., CAPACITY 175
Upland Terrace, BETHLEHEM, N. H., CAPACITY 150	Intervale House, INTERVALE, N. H., CAPACITY 125
Twin Mountain House, TWIN MOUNTAIN, N. H., CAPACITY 150	Flume House, FRANCONIA NOTCH, N. H., CAPACITY 100
	Arlington Hotel, BETHLEHEM, N. H., CAPACITY 50

10 Hours from New York
Summer Train Schedule in Effect June 30

Through Pullman parlor and sleeping car trains

Send for booklet, "The White Mountains of New Hampshire." Address

Vacation Bureau
171 Broadway, Room 241, New York City

New York, New Haven & Hartford R. R.
Boston & Maine R. R.

Golf at St. Andrews By-the-Sea
(New Brunswick)

Enjoy the pure, bracing air with the salty tang on this wonderful course—the clear blue days that make the waves of the sea at your feet dance with joy—visit

Old Orchard
(Maine)
Kennebunkport
(Maine)

and the five hundred seaside resorts of

Nova Scotia
(Evangeline Land)

Travel through Canada in coolness and comfort by the

Canadian Pacific Railway

For full particulars call, phone or write for Tour No. S-15
M. E. MALONE, G. A. P. D.
Canadian Pacific Railway Company
456 Walnut St.
Cincinnati, Ohio

HOTELS AND RESORTS

THE VANDERBILT HOTEL
THIRTY FOURTH STREET AT PARK AVENUE
NEW YORK
An Hotel Designed to Appeal to the Conservative
and
HILL TOP INN
Newport R.I.

HAVENSIDE
Vineyard Haven, Mass.

More like a house party than hotel. Suites with private baths and balconies. Accommodations for 125.

JENNIE C. STRAHAN.

CROCKETT ARSENIC-LITHIA SPRINGS AND BATHS

Opens June 1st. Elevation, 2,150 feet. Cures Nervous Prostration, Dyspepsia, Malaria, Kidney Diseases, Rheumatic and Skin Troubles and Female Irregularities. Clears and Beautifies the complexion Write for Booklet. M. O. THOMAS, MGR
CROCKETT SPRINGS, VA.

ATLANTIC CITY

Visit Atlantic City
You will enjoy the invigorating breezes of the ocean at this time of the year. Stop with us at the St. Charles, where you will find everything conducive to a pleasant sojourn.

HOTEL ST. CHARLES
Directly on the Boardwalk. Orchestra of Soloists. Open All Year Around. Noted for Cuisine. Excellent Service. Automobiles Meet All Trains.

ENJOY A COMFORTABLE SUMMER AT

HOTEL STRAND
ATLANTIC CITY, N. J.
THE IDEAL RESORT HOTEL
Fireproof. On the Ocean front. Capacity 600. Hot and cold sea water in all baths. Orchestra of soloists. Private garage on premises. Illustrated literature. Ownership management.

Hotel Dennis, ATLANTIC CITY.
Superior location with an unobstructed view of beach and boardwalk. A recognized standard of excellence.
Capacity 600. WALTER J. BUZBY.

ROYAL PALACE HOTEL
COTTAGES AND CASINO
Coolest Location on the Coast
ATLANTIC CITY, N. J.
TENNIS-SWIMMING POOL-SURF BATHING-ORCHESTRA-DANCING.
Capacity 600. S. Hanstein, Propr.

GALEN HALL
ATLANTIC CITY, N. J.
Hotel and Sanatorium
Noted for it's superior table and service.
F. L. YOUNG, Gen'l Manager

ALAMAC HOTEL
Ocean Front, in the heart of Atlantic City.
Absolutely fireproof. Open always.
American and European plans; hot and cold sea water baths; capacity 400; grill, orchestra, dancing; garage attached. MACK LATZ & CO.

LAKE HOPATCONG, N. J.
The Lake View House
LAKE HOPATCONG, N. J.
Accommodates 250. Attractive rooms, baths. Tennis, music, boating, bathing. P. O. Address—
T. R. Moore Hotel Co., Mount Arlington, N. J.

JUDGE T. R. MILLS DIES SUDDENLY IN GRIFFIN HOME

Griffin, Ga., June 7.—(Special.)—Judge T. R. Mills, a prominent citizen of Spalding county, dropped dead of heart failure at 6:30 o'clock tonight in his home here, after returning from a walk in his garden.

Judge Mills was born in Savannah seventy-one years ago. Before moving to Griffin he represented Chatham county in the legislature in 1876. He had been chairman of the Spalding county board of commissioners for a number of years and held the position of justice of peace here for a long time. He was the last of five brothers, all of whom died suddenly. He is survived by a wife and five daughters.

The funeral arrangements have not yet been arranged.

SEEKS COURT ORDER TO DESTROY LIQUOR TAKEN IN SAVANNAH

Savannah, Ga., June 7.—(Special.)—Solicitor General Hartridge today petitioned Judge Rourke, of the city court, for a mandate ordering destroyed all liquor which belonged to the defendants who have pleaded guilty in his court of violating the prohibition laws or who have been found guilty and who have not appealed their cases to the supreme court. This liquor is now being held and amounts to several thousand dollars' worth.

Judge Rourke set July 1 as the date for a hearing of the petition, calling on all the defendants who may wish to do so to show cause why the court should not order the liquor destroyed.

Under the new prohibition law, liquor confiscated by officers becomes contraband and shall be destroyed.

After pleading guilty to violating the prohibition laws, H. H. Bunger, George Coskie and Peter Mavrikis were fined in the aggregate $800 or sentenced to 24 months on the gang by Judge Rourke, of the city court, today. H. H. Bunger drew a $400 and costs sentence; George Coskie $250, and Peter Mavrikis $200.

TRAIN WAS NOT LOST, BUT DELAYED BY STORM

Savannah, Ga., June 7.—The Central of Georgia train No. 4, which left Augusta last night at 9:30 o'clock for Waynesboro, was not lost, according to a statement made by Central officials this morning.

It was delayed by a storm between Augusta and Millen for about three hours. The storm was of such intensity as to uproot trees and throw them across the track, making it impossible for the train to proceed. With the falling of the trees the telegraphic circuits were put out of commission and this was responsible for the belief the train had met with possible disaster as none of the stations on the line could be brought into communication.

The train was held up west of Waynesboro, but succeeded, however, after a delay, in making connections at Millen with the Central of Georgia train which arrived in Savannah at 7:10 o'clock this morning. The track will be cleared today.

GRAND JURY INDICTS FORMER SCHOOL HEAD

Fitzgerald, Ga., June 7.—(Special.)—The Ben Hill grand jury today found true bill against A. S. Ford, former chool superintendent, who is under a grave charge in connection with a girl. The trial is set for Thursday before udge George.

Coffee.

New Yor, June 7.—There was a renewal of liquidation in the market for coffee futures here today, which seemed to come from both foreign and local sources, and prices suffered a further decline, with September selling off to 8.18 and December to 8.35 or about 67 to 71 points under the high records of last month. Apprehensions of increased offerings from Brazil as new crop coffees began to arrive in volume and larger private crop estimates seemed to be the chief factor in connection with the absence of any aggressive trade buying. The market opened at a decline of 4 to 5 points and closed at a net loss of 10 to 16 points, or at practically the lowest point of the day. Sales, including a few exchanges, 75,500.

Spot coffee, easy; Rio 7's, 9½; Santos 4's, 10¾. The cost and freight market was reported easier in tone with 4's offered at 10.50 to 10.55, London credits. A private estimate cabled here placed the Santos crop at 11 to 11½ and Rio at 3¾ millions. The official cables reported declines of 75 to 100 reis in the Brazilian markets, but there was an advance of 5-32d in Rio exchange on London. Brazilian port receipts, 20,000; Jundiahy, 10,000. The world's visible supply statement showed a decrease of 638,892 bags for May, against 746,742 last year, making the visible as of June 1, 7,855,137, against 8,227,858.

Range New York futures Wednesday:

	Opening.	Closing.
January	8.45 bid	8.40@8.41
February	8.50 bid	8.44@8.45
March	8.50@8.60	8.48@8.49
April	8.58 bid	8.53@8.54
May	8.68@8.72	8.57@8.59
June	8.10@8.20	7.98@8.01
July	.....	8.03@8.05
August	.....	8.12@8.14
September	8.26@8.29	8.20@8.21
October	8.30 bid	8.26@8.27
November	.....	8.31@8.32
December	8.41 bid	8.35@8.36

Live Stock.

Chicago, June 7.—Hogs—Receipts, 27,000; strong. Bulk, $9.15@9.35; light, $8.60@9.25; mixed, $8.90@9.40; heavy, $8.80@9.40; rough, $8.80@8.95; pigs, $6.75@8.20.

Cattle—Receipts, 17,000; strong. Native beef cattle, $8.00@11.30; western steers, $8.50@9.50; stockers and feeders, $6.00@8.90; cows and heifers, $3.75@9.60; calves, $8.25@11.75.

Sheep—Receipts, 13,000; firm. Wethers, $7.00@8.25; ewes, $4.85@7.85; lambs, $7.75@10.40; springs, $8.25@11.40.

St. Louis, June 7.—Hogs—Receipts, 7,100; lower. Pigs and lights, $7.50@9.20; mixed and butchers, $8.90@9.30; good heavy, $9.30@9.35; bulk, $9.00@9.30.

Cattle—Receipts, 4,600; higher. Native beef steers, $7.50@11.00; yearling steers and heifers, $8.50@10.35; cows, $5.50@8.50; stockers and feeders, $5.50@8.50; Texas and Oklahoma steers, $5.50@9.05; prime yearling steers and heifers, $8.75@10.25; cows and heifers, $5.00@8.30; prime southern steers, $9.00@9.50; native calves, $6.00@11.25.

Sheep—Receipts, 1,500; higher. Wethers, $7.00@8.50; clipped ewes, $6.50@8.00; clipped lambs, $8.50@10.25; spring lambs, $10.00@11.50.

Kansas City, June 7.—Hogs—Receipts, 13,000; lower. Bulk, $8.90@9.25; heavy, $9.20@9.30; packers and butchers, $9.05@9.30; light, $8.99@9.10; pigs, $8.50@8.95.

Cattle—Receipts, 7,000; steady. Prime fed steers, $10.35@10.85; dressed beef steers, $8.00@10.15; southern steers, $7.00@10.00; cows, $5.50@8.50; heifers, $7.50@10.00; stockers and feeders, $6.75@8.25; bulls, $5.75@8.35; calves, $6.50@11.00.

Sheep—Receipts, 5,000; steady. Lambs, $8.00@11.25; yearlings, $8.00@9.25; wethers, $6.75@8.00; ewes, $6.50@7.75.

Naval Stores.

Savannah, Ga., June 7.—Turpentine firm at 40@40½; sales, 602; receipts, 478; stock, 13,784.

Rosin firm; sales, 678; receipts, 1,225; stock, 57,693.

Quote: A, B, $4.85; C, D, E, $5.00; F, $5.02½@5.05; G, H, $5.07½@5.10; I, $5.10; K, $5.30; M, $5.35; N, $5.40@5.50; window glass, $5.75; water white, $6.00.

Jacksonville, Fla., June 7.—Turpentine firm at 39½; sales, 528; receipts, 707; shipments, 683; stock, 28,320.

Rosin firm; sales, 798; receipts, 1,450; shipments, 2,171; stock, 134,338.

Quote: A, B, C, D, E, F, G, H, I, $5.00; K, $5.20@5.25; M, $5.30@5.40; N, $5.50; window glass, $5.75; water white, $6.00.

Metals.

New York, June 7.—The metal exchange quotes lead $7.00 asked; spelter, nominal.

At London, lead £32 5s; spelter £73.

Copper, firm; electrolytic, nearby, nominal. September and later, $28.00@28.25.

Iron, steady and unchanged. Metal exchange quotes tin steady, spot $44.12½@44.87½.

At London, spot copper, £124; futures, £120; electrolytic, £142; spot tin, £184 10s; futures, £184 15s.

London Financial.

London, June 7.—Bar silver, 31 13-16d per ounce.

Money, 3¾ per cent.

Discount rates: Short bills, 4 9-16@4¾ per cent; three months, 4 9-16@4¾ per cent.

Poor New Crop Conditions and Spot Demand Boost Cotton

Easier Freight Situation and Belief of Many in Early Peace Also Aids Fleecy Staple Values.

RANGE IN NEW YORK COTTON.

	Open	High	Low	Last Sale	Close.	Prev. Close.
Jan.	13.14	13.25	13.08	13.20	13.20	13.07
Mar.	13.27	13.39	13.23	13.35	13.35	13.21
July.	12.70	12.85	12.72	12.82	12.82	12.70
Oct.	12.90	13.00	12.86	12.97	12.96	12.83
Dec.	13.06	13.13	13.02	13.13	13.13	12.99

RANGE IN NEW ORLEANS COTTON.

	Open	High	Low	Last Sale	Close.	Prev. Close.
Jan.	12.95	13.06	12.94	13.06	13.03	12.92
Mar.	13.17	13.17	13.10	13.17	13.13	13.07
July.	12.63	12.73	12.63	12.70	12.70	12.62
Oct.	12.71	12.82	12.70	12.79	12.79	12.68
Dec.	12.84	12.95	12.84	12.93	12.92	12.81

New York, June 7.—There was a sharp advance in cotton during today's late trading, with October selling up from 12.85 to 13.00, or 38 points above the low level of last week and closing at 12.96. The general list closed steady, 11 to 15 points higher. Rumors of favorable war developments were circulating on the advance, but appeared to be without confirmation and the demand was more generally attributed to covering on rather a less favorable view of weather conditions, reports of a more active spot demand in the southwest, and the failure of the favorable weekly weather summary to bring out heavier offerings.

Liverpool was steady and the market here opened firm at an advance of 6 to 11 points. Liverpool was a good buyer of July and October, but also seemed to be selling some January and March, which probably accounted for a little irregularity right after the call, but after reactions of 3 or 4 points the market steadied up with active months selling 9 to 12 points net higher.

After the close abroad the volume of business tapered off and prices turned a shade easier in anticipation of the weekly weather report. July sold off to 12.72 and December to 13.02, or back to with 2 or 3 points of last night's closing, but the favorable weekly review seemed to have been discounted and the market firmed up again during the afternoon.

The increased exports of goods from Great Britain for the month of May and a belief that easier freight would stimulate the movement of raw material from this country probably encouraged the advance while there was also some talk of unfavorably low temperatures and rather heavy rains at some points in the eastern and central belts. Prices reached the best point of the day in the late trading when July sold at 12.85 and December to 13.16. The close was a few points off from the best under realizing.

Spot cotton steady. Middling uplands, 12.90; sales, 1,500 bales.

New Orleans Rises 11 to 12 Points.

New Orleans, June 7.—After standing at a small advance throughout the session today, cotton bulged rather sharply later in the afternoon an a rumor which was current on the exchange that the Germans were retreating from Verdun and the market closed at a net gain of 11 to 12 points. The highest levels were 11 to 14 points up. It was a day of moderate trading, with the bulls having the best of it because of weather conditions. In the early afternoon the unexpected rise of 6 points in spot prices gave them an added advantage.

Around the opening the market was inclined to do better on the good cables and fear of too much rain over the belt. The gain was held to 5 points, however, because of the lack of organized support from the long side. The weekly weather reports were much more favorable than expected, but this was offset by wet weather over the belt, rumors of a storm in the Carolinas and fear that the tornado had done considerable damage in the north-central section of the belt. At the middle of the day the market was at its lowest levels, a net rise of 1 to 3 points. In the afternoon the advance was rapid within moderate limits.

Spot cotton steady, 6 points up. Sales on the spot, 980 bales; to arrive, 500. Good ordinary, 11.19; strict good ordinary, 11.69; low middling, 12.19; strict low middling, 12.44; middling, 12.69; strict middling, 12.94; good middling, 13.19; strict good middling, 13.44. Receipts, 1,552; stock, 244,300.

Liverpool Cotton.

Liverpool, June 7.—Cotton, spot, easier; good middling, 8.60; middling, 8.44; low middling, 8.26.

Sales, 8,000; 500 for speculation and export.

Receipts, 12,000.

Futures very steady.

Range Liverpool futures Wednesday:

	Opening Range.	Close.	Prev. Close.
Jan.-Feb.	7.79 -7.78½	7.78½	7.75½
Feb.-Mch.	.....	7.81½	7.75½
Mch.-Apr.	..... 7.77	7.80½	7.73½
Apr.-May	.....	7.79½	7.72½
June	..... 8.19 -8.18	8.23	8.15
June-July	..... 8.14 -8.13½	8.18½	8.11
July-Aug.	..... 8.11 -8.10½	8.15½	8.07½
Aug.-Sept.	.....8.06 -8.04	8.09	8.01
Sept.-Oct.	.....	8.00	7.93
Oct.-Nov.	..... 7.88½-7.88½	7.92½	7.85
Nov.-Dec.	.....	7.88	7.79½
Dec.-Jan.	..... 7.80½	7.84½	7.77½

PROFESSIONAL VIEWS ON COTTON SITUATION

New York, June 7.—(Special.)—Another 10 points were added to cotton values today. The basis of the advance was peace talk. It is the hope that has made a thousand men buy a thousand bales each for future delivery and it is this million bales of speculative bought cotton which congests the market and sustains values. So long as the idea of peace predominates no serious decline need be looked for. If, however, for any reason the hope of a quick peace is abandoned ,by those who speculate the market will have to decline to an investment basis. The demand for spot cotton is neither full nor urgent nor is it likely to become so in the face of the current news of the crop, which is constantly improving in character and the supply of spot cotton is so much larger than the world's needs, despite the holding movement, that no help need be expected in that quarter. In fact, it is only two months until the new crop will begin to be offered. Should peace come before the new crop begins to move it would be a wild scramble for cotton. Should, however, peace materialize during the period of heavy movement of the crop next October, November or December the advance would be nothing like as full. The Teutonic nations, where the needs are the greatest, will, we hear, compel their spinners to buy their initial supplies from the German government, which will in turn fix an equitable price which will include a small profit to the government. If the buying comes in consolidated shape it will not furnish the keen competition generally looked for. Thirteen-cent cotton under existing conditions is, we think, a very full price.

RENSKORF, LYON & CO.

New York, June 7.—(Special.)—Liverpool was a moderate buyer here this morning at the opening, continuing the operation of undoing the straddles between the two markets. Crop accounts were so good that the market lost the major part of the advance upon the publication of the government report. In the last hour a rumor became current that the Germans were retreating from the Verdun front. This report came by way of Chicago. On the report the market advanced some fourteen points above last evening. Transactions continue to be of moderate character with the general feeling bullish.

HUBBARD BROS. & CO.

New York, June 7.—(Special.)—Liverpool and local spot firms bought quite freely in this market today, in response to which prices advanced about fifteen points. In addition to the buying mentioned there was also a better demand from speculative interests based upon the steadiness of the market and the fear that a spell of unfavorable weather might overtake the growing crop. So far there is no sign of this, but those short of cotton are made nervous by the scarcity of offerings at the present level and are inclined to cover.

BOND, M'ENANY & CO.

New York, June 7.—(Special.)—There has been no pressure on the cotton market today, so that an unconfirmed rumor that the battle at Verdun had turned decidedly favorable for the allies caused local operators to buy. Aside from the news of the day the tone has been firm, reflecting in part the strength of the markets for spot cotton.

J. W. JAY & CO.

Cotton Region Bulletin.

For the twenty-four hours ending at 8 a. m., 75th meridian time, June 7, 1916:

Stations ATLANTA, GA. District.	Temper'e. Highest†	Temper'e. Lowest*.	Precipitation. In—100ths.
ATLANTA, pt. cldy.	83	61	.89
Columbus, clear	94	69	.04
Gainesville, pt. cldy.	83	59	.70
Griffin, clear	89	60	.12
*Macon, clear	90	70	.00
Monticello, clear	88	64	.00
Newnan, clear	89	60	.40
Rome, pt. cldy.	84	63	.83
Tallapoosa, cldy	84	58	.36
Toccoa, pt. cldy.	85	61	.70
West Point, clear	91	66	.00
*Chattanooga, pt. cldy.	82	63	.26
Greenville, S. C.	88	60	.91
Spartanburg, cloudy	88	61	.81

Texas Rainfall.

Clarendon, .30; Columbus, .14; Corsicana, .26; Dallas, .36; Dublin, .04; Fort Worth, .38; Galveston, .88; Haskell, .04; Henrietta, .10; Houston, .02; Huntsville, .40; Kopperl, .30; Lampasas, .52; Nacogdoches, .14; Palestine, .36; Quanah, .08; Spur, .02; Waco, .78; Waxahachie, .56; Weatherford, .58.

Heavy Rains.

Alabama—Hamilton, 1.00.

Georgia—Augusta, 1.10; Greensboro, 1.00; Warrenton, 2.00; Washington, 1.40.

South Carolina—Columbia, 1.80; Kingstree, 1.40.

North Carolina—Goldsboro, 1.10; Wilmington, 1.20; Greensboro, 4.40; Raleigh, 1.70; Newbern, 1.20; Lumberton, 1.50.

Hail—Waco, Tex.; Newnan, Atlanta; Greensboro, Ga.; Greenville, S. C.

COTTON MOVEMENT.

ATLANTA 4s—STEADY, 12.80c.
TOTAL STOCK—54,812 BALES.

CENTRAL STATIONS.	Number of Stations in District.	Average Temp. District Highest.†	Average Temp. District Lowest.*	Precip'n. No stations reporting 0.10 in. or more.	Precip'n. Av. stations reporting 0.10 in. or more.
Wilmington	10	84	64	10	1.50
Charleston	7	90	64	7	.70
Augusta	11	90	64	10	1.00
Savannah	20	92	70	9	.30
TALANTA	14	86	62	9	.00
Montgomery	15	90	64	8	.60
Mobile	12	88	64	3	.30
Memphis	14	72	58	6	.20
Vicksburg	14	86	64	6	.00
New Orleans	17	90	68	6	.30
Little Rock	18	80	60	0	.00
Houston	54	92	68	15	.40
Oklahoma	19	78	58	9	.30

*Minimum temperatures are for 12-hour period ending at 8 a. m. this date. †Received late; not included in averages. **Highest yesterday. ‡Lowest for 24 hours ending 8 a. m., 75th meridian time, except where otherwise indicated.

NOTE.—The average highest and lowest temperatures are made up at each center from the actual number of reports received, and the average precipitation from the number of stations reporting 0.10 inch or more. The "state of weather" is that prevailing at the time of the observation.

Remarks.

Summary of weather and crop conditions in the cotton belt for the week ending June 6, 1916:

Washington, June 7, 1916.—Warm weather during the week was favorable for cotton, which has improved steadily though rather small in places. It is growing well, with generally good stands and is mostly well cultivated; chopping is proceeding as far north as Tennessee. Squares are forming in Mississippi and Arkansas. Boll weevils are reported in southern Alabama and parts of Mississippi. Corn, potatoes, gardens and truck crops have improved. Wheat is heading north to the Ohio valley and being harvested north in North Carolina and Oklahoma. Weather mostly favorable for fruit, sweet potatoes, tobacco, meadows and pastures.—Marvin.

Synopsis of weather and crop conditions in Georgia for the week ending Tuesday, June 6, 1916:

Exceptionally favorable weather prevailed in Georgia during the past week. Temperatures were moderately higher, there was abundant sunshine, and beneficial showers fell at the beginning and close to the week. Good rains fell in the northern districts where they were especially needed. Crop conditions have quite generally improved. Corn and cotton look well, and are making rapid growth; stands are good. Sweet potato plants are starting off nicely. Melons, truck and minor crops are doing well. Melon shipments have begun. Crops as a rule are clean and farm work is well up.

C. F. von HERRMANN,
Meteorologist, Weather Bureau.

COTTON MOVEMENT.

PORTS—	1916.	1915.
New Orleans	1,552	1,077
Galveston	4,052	3,294
Mobile	439	368
Savannah	1,704	168
Charleston	11	171
Wilmington	.....	6
Norfolk	972	320
Boston	60	.....
Pacific coast	2,991	.....
Port Arthur	6,320	.....
Total	18,101	5,291

Interior Movement.

	1916.	1915.
Houston	409	1,767
Augusta	165	348
Memphis	634	715
St. Louis	1,382	816
Cincinnati	1,228	445
Little Rock	.....	24
Total	3,818	4,115

Sugar.

New York, June 7.—The local market for raw sugar was dull and in the absence of business spot prices were entirely nominal at 5¼ for Cubas cost and freight, equal to 6.27 for centrifugal and 5.50 for molasses. The undertone, however, was easier and holders seemed more disposed to do business, offering nearby shipment sugars at 5 3-16c cost and freight without attracting the attention of buyers, who seemed disposed to hold off and await developments.

In refined new business was very light, being restricted, perhaps, by the competition without port refiners, where sugar was available at 30 points under the local prices. Withdrawals on old contract were only moderate. Prices were quotably unchanged at 7.65 to 7.75 for fine granulated.

Futures were again under the influence of rather liberal commission house selling, prompted by the easier ruling of the spot market, with closing prices showing declines of 2 to 12 points. Sales, 7,400 tons.

Range New York futures Wednesday:

	Open.	Close.
January	.....	4.61@4.63
February	4.50	4.45@4.47
March	4.46@4.47	4.48@4.51
April	.....	4.51@4.53
May	4.44 bid	4.54@4.56
June	5.25 bid	5.22@5.25
July	5.34@5.43	5.25@5.26
August	5.30@5.33	5.28@5.29
September	5.38@5.39	5.32@5.33
October	.....	5.23@5.25
November	5.15@5.24	5.12@5.14
December	4.91@4.95	4.91@4.92

Comparative Cotton Receipts.

The following table shows receipts at the ports Wednesday, compared with the same day last year:

Ports—	1916.	1915.
New Orleans	1,552	1,077
Galveston	4,052	3,294
Mobile	439	368
Savannah	1,704	168
Charleston	11	171
Wilmington	.....	6
Norfolk	972	320
Boston	60	.....
Pacific coast	2,991	.....
Port Arthur	6,320	.....
Total	18,101	5,291

Interior Movement.

	1916.	1915.
Houston	409	1,767
Augusta	165	348
Memphis	634	715
St. Louis	1,382	816
Cincinnati	1,228	445
Little Rock	.....	24
Total	3,818	4,115

EYES OF WALL ST. ARE ON CHICAGO

Prices Move in Narrow Range While Financial Community Focuses Attention on Political Doings in Windy City.

New York, June 7.—Impending political developments were primarily responsible for the pronounced curtailment of speculative activity today, the financial community focusing its attention largely upon events at Chicago. The program of the two conventions were followed with far more interest than the irregular movements of stocks, some of which plainly suggested the futile energy of pools and cliques.

In general, rails were the strongest features and gave the market such foundation as it possessed. Norfolk and Western advanced 2⅜ to the new high price of 137⅝; Canadian Pacific, Soo, Illinois Central and Northern Pacific were temporarily better by 1 to 2 points and Reading was the conspicuous feature of the dull final hour, showing an extreme gain of 4 points on free absorption to 105⅜.

Automobile stocks were under the adverse influence of additional liquidation, Chandler Motors scoring an extreme decline of 6½ points, with moderate losses for Maxwells and Studebaker and Willys-Overland.

Mercantile Marine preferred, the most active issue of the session, indicated the disappointment felt at the reputed terms of reorganization, but developed marked strength just before the close. United Fruit rose buoyantly to the new maximum of 166¾, an overnight gain of 5¾.

Harvester issues featured the inactive industrials, the common stock of the domestic company rising 4½ to 119¾, with a moderate advance for the foreign corporation issues. Aside from United States Smelting, which rose to a new high record on its advance of 3 to 79½, coppers and the metal group, as a whole, were apathetic. United States Steel was inclined to withstand pressure, although its fluctuations were confined to fractions, and Mexicans were a negligible factor throughout.

There was no repetition of yesterday's flurry in call money, which was in free supply at 3½ per cent.

Bonds were firm, with buoyancy in Norfolk and Western 4½s at 137½, and a new high for Marine 4½s at 105. Total sales on bonds, par value, aggregated $3,140,000.

United States bonds were unchanged on call.

Stocks in New York.

STOCKS.	High.	Low.	Close.	Prev. Close.
Allis-Chalmers	27¼	26⅝	26⅝	26⅞
Am. Beet Sugar	82½	80⅝	82	81
Am. Can	56½	56⅜	55⅝	56¼
Am. Car and Fdry.	59⅞	59¼	59⅜	59⅜
Am. Cotton Oil	.....	.....	52¾	52¼
Am. Locomotive	71¼	70½	70⅝	71¼
Am. Smelting	98⅛	97½	98¼	97¼
Am. Sugar	110⅝	110½	110⅝	111⅞
Am. Tel. and Tel.	130	129⅞	129⅞	129⅞
Am. Tobacco	204½	204½	204½	202
Am. Zinc	85¾	84⅝	85	85½
Anaconda Copper	84	83¼	84	83⅝
Atchison	105¾	104⅝	105½	105
Atlantic Coast Line	116½	116	116½	115½
Bald'n Locomotive	89½	88¼	89½	88⅝
B. and O.	91⅞	91	91⅞	91½
Bethlehem Steel	.....	.....	435	456
Canadian Pacific	178½	176¼	176⅝	176½
Central Leather	54¾	54	54	54½
Chesap'e and Ohio	64⅝	64¼	64⅝	64½
Chi., Mil. and St. Paul	99⅝	98½	98½	98⅝
Chi., R. I. and Pac. Ry.	20¼	20¼	20¼	20¼
Consolidated Gas	139	138½	139	138½
Corn Products	19	18⅝	18⅝	19
Crucible Steel	85¼	84	84¼	84
Erie	38½	38¼	38⅝	38¼
General Electric	No	sale	170	170
Great Northern, pfd.	122⅜	121⅜	121⅜	121⅞
Great Northern Ore Ctfs.	38⅝	36¾	37½	38¾
Goodrich	78½	77½	77⅝	77¾
Illinois Central	108	106¼	107½	106
Int. Mer. Marine, pfd. Ctfs.	95¾	93¼	95¾	94⅝
Kan. City Southern.	26½	26⅝	26½	26¼
Lehigh Valley	83	82½	83	82¼
L. and N.	133¾	133	133¾	132½
Liggett and Meyers.	.....	.....	245	245
Lorillard Co.	.....	.....	217½	211
Maxwell Motors	87	84¾	85½	87
Mo., Kan. and Tex., pfd.	11	11	11	10½
Missouri Pacific	.....	.....	6	6
Mexican Petroleum	108½	107½	108¼	107½
National Lead	66¼	66¼	66½	67
N. Y. Central	106½	105⅝	106	106
N. Y., N. H. and H.	.....	.....	61½	61⅝
N. and W.	137⅝	134¾	136	135½
Northern Pacific	115¼	114	114⅝	114½
Pennsylvania	54½	53¾	53¾	53⅝
Reading	105⅜	105⅛	105⅜	105⅝
Rep. Iron and Steel.	47	46½	46½	47
Seaboard Air Line.	16	16	16	16
do. pfd.	.....	.....	38	38
Sloss-Shef. Steel and Iron	.....	.....	52	53¼
Studebaker Corp.	139	136⅝	138½	137
Southern Pacific	98⅞	98½	98⅝	98⅝
Southern Ry.	23⅞	23½	23⅝	23⅝
do. pfd.	69¼	69	69¼	68⅝
Tenn. Copper	43	42⅝	43	42⅝
Texas Co.	190	190	190	190
Texas and Pacific.	.....	.....	11¾	11⅝
Union Pacific	138½	137⅝	138½	137½
United Fruit	166⅜	161½	166⅜	161
U. S. Rubber	56¼	55⅝	56	55⅝
U. S. Steel	84⅞	83⅜	84¼	83⅝
do. pfd.	117⅞	117½	117⅝	117⅝
Utah Copper	82	81¾	81⅞	81⅞
Va.-Caro. Chem.	41½	41½	41½	41
Va. Iron, Coal and Coke	50¾	50	50	51
Wabash, pfd. "B"	28¼	28¼	28¼	28½
Western Union	95	94¾	94¾	95
Westingh'e Electric.	60½	60⅛	69⅜	60⅛

Total sales Wednesday 437,100 shares.

Bonds in New York.

U. S. 2s, registered, bid	99½
do. coupon, bid	99½
U. S. 3s, registered, bid	100½
do. coupon, bid	100½
U. S. registered, bid	111
do. coupon, bid	111
Panama 3s, coupon, bid	102¼
American Agricultural 5s	102
American Cotton Oil 5s	97½
American Tel. and Tel. cv. 4½s	108¼
American Tobacco 6s, bid	118½
Anglo-French 5s	95¾
Atchison gen. 4s	93¼
Atlantic Coast Line 1st	92¼
Baltimore and Ohio cv. 4½s	96
Central of Georgia Consol 5s, bid	100¾
Central Leather 5s	102¾
Chesapeake and Ohio cv. 4½s	90¾
Chicago, B. and Q. joint 4s	98½
Chicago, Mil. and St. Paul cv. 5s	107¾
Chicago, R. I. and Pac. Ry. ref. 4s	73¼
Colorado and Southern ref. 4½s	84¾
Denver and Rio Grande ref. 5s, bid	70¼
Domnion of Canada 5s (1931)	101¾
Erie gen. 4s	75
Illinois Central ref. 4s	89½
Int. Mer. Marine 4½s ctfs	104½
Kansas City Southern ref. 5s	91½
Liggett and Myers 5s	102¾
Lorillard 5s, bid	101
Louisville and Nashville un. 4s	94¾
Missouri, Kan. and Texas 1st 4s	74¾
Missouri Pac. Consol. 6s, bid	101¾
New York Central deb. 6s	114¾
N. Y., N. H. and Hartford cv. 6s, bid	112¾
Norfolk and Western cv. 4½s	137½
Northern Pacific 4s	92⅝
Pennsylvania Consol. 4½s	105
Pennsylvania gen. 4½s, bid	101¾
Reading gen. 4s	95½
Republic Iron and Steel 5s (1940)	98¾
St. Louis and San Fran. ref. 4s	81
St. Louis and Southwestern 1st	77⅞
Seaboard Air Line adj. 5s	67¾
Southern Bell Telephone 6s	110
Southern Pacific cv. 5s	104½
Southern Railway 5s	101½
do. gen. 4s	71⅝
Tenn. Copper cv. 6s, bid	109
Texas Company cv. 6s	104¾
Texas and Pacific 1st	97
Union Pacific 4s	97½
U. S. Steel 5s	105½
Virginia-Carolina Chemical 5s	98¾

New York Financial.

New York, June 7.—Mercantile paper, 3¼.

Sterling, 60-day bills, $4.72¾; demand, $4.75¾; cables, $4.76½.

Francs, demand, 5.91; cables, 5.90¼. Marks, demand, 76¼; cables, 76⅝. Kronen, demand, 13⅜; cables, 13½. Guilders, demand, 41½; cables, 41¾. Lires, demand, 6.38; cables, 637. Rubles, demand, 30⅞; cables, 31.

Bar silver, 66¾.

Mexican dollars, 51½.

Government bonds, steady. Railroad bonds, firm.

Time loans, firm; 60 days, 2¾@3; 90 days, 3@3½; six months, 3¼@3½.

Call money, firm; high, 3½; low, 2¾; ruling rate, 3½; last loan, 2¾; closing bid, 3; offered at 3½.

PROVISIONS RISE, GRAINS DOWNTURN

Foreign Demand Boosts Provisions — Selling Pressure Sags Wheat and Oats. Decreased Receipts Hold Corn Up.

Chicago, June 7.—Reports of German military reverses were taken as a pretext for a selling drive today in the wheat market here. As a result, the market clased weak, 1c to 1@1½c net lower, with July at $1.04⅝@1.04¾, and September at $1.06⅝. Corn finished at the same as yesterday's wind-up; oats ⅛ to ¼c off, and provisions at an advance of 20 to 67½.

War news appeared to have no effect on the wheat market until the last half hour of the session. Then the bears seized on assertions that fortune had apparently turned to an important degree in favor of the French and Russians. Although current news dispatches hardly seemed to warrant inferences of any radical change in the war status, and notwithstanding that recently British naval losses had caused a sharp decline in the wheat market, holders became nervous and there was a decided flurry of selling as the day came to an end.

Beneficial rains in the southwest tended noticeably to ease off the wheat market during the forenoon, but the effect had been more than overcome by midday, owing to unfavorable crop reports from the northwest. The late downturn in values received some additional impetus, no doubt, from the fact that hopes of an improved export demand had failed to be realized.

Corn showed more resistance to selling pressure than was the case with wheat. Signs that receipts would decrease from now on appeared to be the chief influence on the bull side.

Oats showed evident sympathy with the bearish action of wheat. Favorable crop reports were the rule except from the south and southwest.

Provisions were helped upward by a sharp advance in the hard market at Liverpool. Lower quotations here on hogs were ignored.

Chicago Quotations.

Range board of trade Wednesday:

	Open.	High.	Low.	Close.	Prev. Close.
WHEAT—					
July	1.05⅝	1.06⅝	1.04⅝	1.04⅝	1.05⅜
Sept.	1.07⅝	1.08⅛	1.06⅛	1.06⅝	1.07⅜
CORN—					
July	.70½	.71¼	.70¼	.70½	.70¼
Sept.	.69⅝	.70⅜	.69½	.69⅝	.69⅜
OATS—					
July	.40	.40	.39⅝	.39¾	.40
Sept.	.38⅝	.38⅝	.38⅝	.38½	.38⅝
PORK—					
July	20.65	21.25	20.65	21.20	20.62
Sept.	20.45	21.00	20.45	20.90

SPORTS

BIG SHAKE-UP IN THE CRACKERS

Edited by DICK JEMISON

Kores' Hitting Too Much And Crackers Lose Again; Errors Help Ellamites

By Blinkey Horn.

Nashville, Tenn., June 7.—(Special.)—Sammy Mayer made a desperate grab for Art Kores' fourth safe drive for the afternoon in the ninth frame, with Kauffmann on third base, but, in spite of his great sprint and clutch, the slam slipped through his finger tips.

Kauffmann raced home with the run that beat the Crackers in the final engagement, 4 to 3, although the Frankmen made a hot assault on Ernie Herbert in the seventh round and threatened to drive him from the rubber.

A slip by Tex McDonald at first base paved the way for the winning run in the ninth. In fact, ragged fielding by the Crackers was responsible for two of the Vols' runs.

In a desperate effort to strengthen the Crackers and check the run of defeats, Charley Frank benched Jake Munch, brought Tex McDonald in from right field to cover first and planted Frank Thrasher in right.

The move came as a great surprise, but, as for that matter, the chubby pilot of the Crackers threatens to explode a sensation for Atlanta fans within a day or so, and even goes so far as to prophesy a shakeup from top to bottom.

But, to deal with the present squeak by which the Frankmen were nosed out of the verdict.

Umpiring Hits.

Bad breaks of fielding and bad breaks of the umpiring all proved costly to the Crackers. In the Crackers' half of the ninth, with runners on third and second and two out, Bernhard called Niederkorn out on strikes when it looked as if he had a base on balls. Frank had Virgil Day warming up and Perkins ready to stick in for a pink blow.

For the next six innings the Crackers were not troublesome to Ernie Herbert, who allowed but two hits up to the bloody seventh. Tex McDonald slammed a double to right to start the big rally, and Sammy Mayer followed with a hot single. Captain Eddie Lennox slammed a single off Herbert's glove, and, with the infield drawn in, Clancy banked a single past Ellam, scoring Mayer and the Cracker captain. Lee made a great peg to the plate to nail Lennox, but Street failed to handle the ball. Niederkorn hit into a double play.

In the ninth Mayer got a life on Ellam's error. Lennox and McMillan failed to advance him, but Clancy's long single to right moved Mayer to third. Clancy stole second, but Bernhard broke up the rally by calling Niederkorn out.

How Vols Scored.

Williams led off with a single in the first and Sheehan beat out a tap to Scott Perry. Perry's toss hit Sheehan in the back, and Williams went to third. He tallied on Baker's sacrifice fly. The second Vol run resulted from Kores' single and infield out and Lee's single.

With the Crackers a run in front, Kores opened the eighth with a single past Lennox. Ellam sacrificed and Street's freak hit over McMillan's head tied the score.

Two were out in the ninth when Kauffmann got a life by reason of McDonald's failure to shift his feet properly at first. Dick stole second, and when Niederkorn's throw struck him in the back, went to third. Kores' single, which Mayer barely missed, scored him.

The Box Score.

ATLANTA—	ab.	r.	h.	po.	a.	e.
Thrasher, rf.	4	0	2	1	0	0
Moran, lf.	4	0	1	4	0	0
McDonald, 1b.	4	1	1	12	0	3
Mayer, cf.	4	1	1	2	0	0
Lennox, 3b.	4	1	1	0	3	0
McMillan, ss.	3	0	0	1	5	0
Clancy, 2b.	4	0	2	1	4	0
Niederkorn, c.	4	0	0	5	0	1
Perry, p.	3	0	0	0	0	1
Totals	34	3	8x	26	12	5

NASHVILLE—	ab.	r.	h.	po.	a.	e.
Williams, lf.	5	1	2	4	0	0
Sheehan, 2b.	4	0	1	4	1	0
Baker, rf.	4	0	0	1	0	0
Kauffman, 1b.	5	1	0	10	0	0
Kores, 3b.	4	2	4	1	3	0
Ellam, ss.	2	0	0	2	4	1
Street, c.	4	0	1	3	0	0
Lee, cf.	4	0	1	2	0	0
Herbert, p.	4	0	1	0	1	0
Totals	36	4	10	27	9	1

xTwo out when winning run scored.

Score by innings:	R.
Atlanta	000 000 300—3
Nashville	100 100 011—4

Summary—Two-base hits, Thrasher, McDonald; double play, Ellam to Kauffman; left on bases, Nashville 9, Atlanta 4; passed ball, Niederkorn; struck out, by Herbert 3, by Perry 5; wild pitches, Perry 2; bases on balls, off Perry 2; sacrifice hits, Baker, Ellam 2, McMillan; stolen bases, Williams, Kauffman, Clancy. Time, 2:15. Umpires, Bernhard and Rudderham.

the new Spring and Summer
Ide COLLAR
2 for 25c
GEO. P. IDE & CO., Makers, TROY, N. Y.
Carlton Shoe & Clothing Co.

BASEBALL TODAY
Atlanta vs. Chattanooga
PONCE DE LEON PARK
Game Called at 3:30 O'Clock

MEN
WE ARE SUCCESSFUL. This statement is not made in a spirit of boastfulness, but as a statement of plain facts, we have been right here in Atlanta for years, and you know failure could not be bolstered up to resemble success for so long a period.

We specialize in the treatment of CHRONIC DISEASES, CATARRH, BLOOD and SKIN DISEASES; NERVOUS DEBILITY, and the Conservative NON-SURGICAL treatment of PILES, RUPTURE and all RECTAL DISEASES. Our treatment for the DISEASES of MEN and WOMEN is entirely free from SURGERY.
Our fees are always reasonable, and not more than you will willingly pay for the services you will receive.
Hours: 9 a. m. to 12—2 to 6:30 p. m. Sundays, 10 a. m. to 1 p. m.
DRS. TALLEY & HUGHES
16½ N. Broad St., Atlanta, Ga.

Internal Remedies Ruin Your Stomach. Reach the spot with
H. G. C.
RELIEVES 1 TO 3 DAYS
$1.00 AT ALL DRUGGISTS
Mfg. by ACME CHEMICAL MFG. CO., New Orleans, La.

LOOKOUTS HERE FOR THREE GAMES

Crackers Will Stage Fight for the Third Place With Men of Elberfeld, Starting Today.

By Dick Jemison.

Back from their successful road trip, the Crackers this afternoon play the Chattanooga Lookouts at Poncey in the first of a three-game series that will determine the holder of the third rung in the pennant race.

Today's game will start at 3:30 o'clock, as will that of Friday. Saturday's game will start at 3 o'clock. Every game during the week at Poncey will start at 3:30 for the remainder of the season with every Saturday's game slated for 3:00 o'clock.

A goodly crowd should visit Poncey every game during the series, not only because they will see three scrappy ball games, but the locals are deserving of good patronage after their showing on the road trip.

Elberfeld's Lookouts are certain to give the locals an awful battle. The Kid's personality is one that begets fighting spirit in his men and the fans are certain of a game with plenty of life in it when he leads his team on the field.

The Lookouts and Crackers have tied up in seven battles thus far this season, of which the locals have won four and the Lookouts three. There was an even break in four games here, while the locals won two out of three in Chattanooga.

The Other Games.

The Memphis Chicks, under George Moriarty's leadership, come on Monday for three games. The Crackers and Chicks have engaged in eight combats this season, each winning three out of four on their home grounds, making the interseries stand four and at present.

Next Thursday the Little Rock Travelers come for four games, one a postponed engagement from the last trip here. Seven games have been played between the two teams, the Crackers winning five and the Travelers two.

A week from Monday the Nashville Vols will play here. Only three games are scheduled and it is possible that the postponed game of the last trip here will be played off at that time. Two games have been played in each city thus far the Vols have three victories to their credit against one for the Crackers.

The following is the probable batting order today:

CHATTANOOGA—	ATLANTA—
Jantzen, lf.	Thrasher, rf.
Pitler, 2b.	Moran, lf.
Harris, 1b.	McDonald, 1b.
Hyatt, rf.	Mayer, cf.
Elberfeld, ss.	Lennox, 3b.
Kitchens, c.	McMillan, ss.
Messenger, cf.	Clancy, 2b.
Graff, 3b.	Perkins, c.
Martina, p.	Day, p.

SOUTH ATLANTIC

Gamecocks Win Two.

Columbia, S. C., June 7.—Ferris pitched in great form in both games of a double-header here this afternoon and Columbia won two games from Albany by the scores of 5 to 3 and 5 to 1. All the visitors' runs in the first game were made on errors, while the lone run of the second came when Wilkes dropped the ball over the center field fence, the first time a ball has been hit over the fence in a league game. The hitting of Webb and Weiler and base running of Myers featured both contests. Ferris did not issue a pass in either game.

FIRST GAME.

Score by innings:	R.	H.	E.
Albany 200 000 010	3	6	0
Columbia 300 001 10x	5	7	4

Batteries—Baker and Jordan; Ferris and Connolly. Time, 1:40. Umpire, Hoey.

SECOND GAME.

Score by innings:	R.	H.	E.
Albany 000 000 1	1	6	3
Columbia .....000 212 x	5	8	1

(Seven innings by agreement).
Batteries—McAlexander and Jordon; Ferris and Connolly. Time, 1:10. Umpire, Hoey.

Scouts 4, Billies 2.

Jacksonville, Fla., June 7.—Jacksonville won a loosely played game from Montgomery this afternoon, the final score being 4 to 2. Both pitchers were accorded poor support and the game was delayed twice on account of rain. Brittin and Propst collided in the fifth inning and the former was badly cut above the eye.

Score by innings:	R.	H.	E.
Montgomery 100 001 000	2	6	4
Jacksonville 001 300 00x	4	6	4

Batteries—Catsman and Bowden; Palmer and Baker. Time, 2:08. Umpire, Moran.

Foxes 6, Tourists 4.

Augusta, Ga., June 7.—Columbus defeated Augusta this afternoon by the score of 6 to 4. The Foxes counted five times in the second, securing a lead which the Tourists were never able to overcome.

Score by innings:	R.
Columbus 050 010 000	6
Augusta 004 000 000	4

Batteries—Cornelius and Widener; Hall and Enbanks. Time, 1:36. Umpire, Erwin.

Gulls 1, Tigers 0; Tigers 3, Gulls 1.

Charleston, S. C., June 7.—Charleston and Macon divided a double-header here today, Charleston winning the first game in the fifteenth inning when, with one out, H. Cain scored from second on McMillan's single. Fillingim struck out 16 Macon batters. In the second game, which went only seven innings, Macon won—3 to 1. Scott held the locals hitless. The series between the two teams was a remarkable set of games. Monday, Norris held the visitors without a hit in nine innings, Charleston winning, 3 to 0; Tuesday, the two teams battled to a 17-inning, runless game, and the first game today went 15 innings. In the second game, seven innings, the Gulls failed to get a hit. Macon's run in the first inning of the second game today was the first run scored by the Tigers in 42 innings.

FIRST GAME.

Score by innings:	R.	H.	E.
Macon 000 000 000 000 000	0	9	0
Charl'on ..000 000 000 000 001	1	8	3

Batteries: Baumgardner and Snyder; Fillingim and Hofmann. Time, 3:00. Umpire, Krebs.

SECOND GAME.

Score by innings:	R.	H.	E.
Macon 100 011 0	3	7	3
Charleston 100 000 0	1	5	1

(Seven innings by agreement).
Batteries—Scott and Snyder; Meador and Van Landingham. Time, 1:11. Umpire, Krebs.

OTHER RESULTS

American Association.

Milwaukee-St. Paul, rain; Toledo-Columbus, rain; Louisville 9, Indianapolis 4; Kansas City 6, Minneapolis 5.

International.

Providence 4, Richmond 1; Baltimore-Newark, rain; Montreal 6, Buffalo 2.

North Carolina League.

Durham 11, Greensboro 3; Winston-Salem 6, Asheville 1; Asheville 4, Winston-Salem 1; Raleigh 2, Charlotte 1.

Texas League.

Beaumont 3, Shreveport 2 (10 innings); Galveston 4, Dallas 2; Waco-San Antonio, rain; Fort Worth 5, Houston 3.

WHERE THEY PLAY TODAY

Southern League.
Chatta. in Atlanta. Memphis in N. O. Nashville in Birmingham.

South Atlantic League.
Albany in Charleston. Col'bus in Jack'ville. Montgom'y in Augusta. Macon in Col'bia.

National League.
Pittsburg in New York; Cin. in Brooklyn. Chicago in Phila; St. Louis in Boston.

American League.
Washn. in Cleveland; Phila in Chicago. New York in St. L.; Boston in Detroit.

Georgia-Alabama League.
Griffin in Newnan. Rome in LaGrange. Anniston in Talladega.

Dixie League.
Eufaula in Quitman. Moultrie in Dothan. Bainbridge in Valdosta.

Big Four.
Fitzg'd in Cordele. Dawson in Montezuma.

LENNOX AND MAYER WIN PRIZES ON TRIP

Cop Prizes Offered by Crystal Billiard Parlors—Other Prizes in Doubt.

Captain Eddie Lennox is the winner of the Panama hat offered by the Crystal Billiard parlors for the Atlanta player driving in the most runs on the road trip just concluded. Lennox's bat sent in thirteen tallies on the trip.

Mayer was second with seven and the other players followed in this order: Moran 5, McDonald 4, Clancy 4, McMillan 4, Munch 3, Bridwell 3, Brennan 2, Perry 1.

Sammy Mayer won the pair of shoes for the player making the most hits on the trip with 19. The other players' hitting was as follows: Lennox 16, McDonald 15, Munch 13, Bridwell 13, Moran 14, McMillan 9, Clancy 6, Perry 5, Niederkorn 4, Brennan 2, Thrasher 2, Lafitte 1, Day 1, Perkins 1.

For the pitcher winning the most games, the Crystal offered a silk shirt. Day, Lafitte and Brennan won two each and Perry one. Day did not lose a game, while Brennan lost 1, Lafitte 2 and Perry 3. Thus it would seem that Day wins this prize. However, it is in doubt.

STANDING OF CLUBS

Southern League. CLUBS.	W.	L.	P.C.
Nashville	32	16	.667
N. O.	33	17	.660
Chatta.	26	24	.520
ATLANTA	25	24	.510
B'ham.	22	29	.431
L. R.	20	28	.417
Memphis.	20	29	.408
Mobile	18	30	.376

South Atlantic. CLUBS.	W.	L.	P.C.
Augusta.	27	19	.687
Charles'n.	27	19	.687
Col'bia.	25	21	.543
Jack'ville	25	22	.532
Montgom'y	24	22	.522
Col'bus.	21	26	.447
Macon	18	27	.400
Albany	18	29	.381

American League. CLUBS.	W.	L.	P.C.
Cleveland	27	18	.600
New York	24	18	.571
Wash'n.	24	19	.558
Boston	23	21	.523
Detroit	22	23	.489
Chicago	19	23	.450
St. Louis	19	25	.432
Phila.	15	26	.366

National League. CLUBS.	W.	L.	P.C.
Brooklyn.	24	15	.615
New York	22	18	.550
Phila.	25	19	.548
Chicago.	22	24	.478
Boston	20	22	.476
Cincin'i.	22	25	.468
Pittsburg	20	23	.465
St. Louis.	20	27	.426

Dixie League. CLUBS.	W.	L.	P.C.
Eufaula.	12	8	.600
Moultrie.	12	8	.600
Dothan.	11	9	.550
Bainbridge	9	11	.450
Valdosta.	9	11	.450
Quitman.	7	13	.350

Ga.-Ala. League. CLUBS.	W.	L.	P.C.
Newnan.	22	9	.710
Rome	20	10	.667
LaGrange	15	16	.484
Griffin	12	18	.400
Talladega	11	18	.378
Anniston.	10	19	.345

Big Four. CLUBS.	W.	L.	P.C.
Fitzgerald	2	1	.667
Montezuma	2	1	.667
Cordele	1	2	.333
Dawson	1	2	.333

Decatur 9, Edgewood 7.

Decatur defeated Edgewood yesterday by the score of 9 to 7 in a hard fought game.

Mike Doolan and Steve Yerkes Bought; Catcher Frank Crossin Also Secured; Big Shake-Up in Ranks of the Locals

NEW MEN ON WAY.

Nashville, Tenn., June 7.—(Special.)—Frank Crossin, a one-time Brown, left Louisville today to join the Atlanta team, and Mike Doolan is expected Saturday. Waivers must be secured on the one-time Philly, so Frank stated. Steve Yerkes will report at once. Just who will get the gate, Frank would not say.

"You can take the names of all my players, put them in a hat and throw them in the air. Take a gun and shoot at them. Those you would shoot away will be the ones to go. That's as near as I can tell you. But the fans of Atlanta are the most loyal in the world," he said. "They deserve a winner, and I'm going to get one for them. I expect Crossin to be a great help to young Perkins," added the Cracker boss, indicating that Doc Niederkorn will be let out.

By Dick Jemison.

Manager Charles Frank has tired of the in and out playing of the Crackers and last night took steps to strengthen the team for the drive down the stretch in the Southern league pennant race.

Advices from Chicago received by The Constitution, were to the effect that two Cub infielders had been turned over to the Dutchman.

Mike Doolan, the wonderful fielding shortstop, who formerly played with the Phillies before he hopped to the Federals, has been bought to play that position on the Crackers.

Steve Yerkes, who played with Chattanooga in the South Atlantic and Southern leagues and then went to the Boston Red Sox and was with them when they won the pennant a few years ago and later hopped to the Federals, has been purchased to play the Cracker keystone.

Catcher Frank Crossin, with Louisville this year, has been secured on optional agreement to help Cy Perkins with the catching duties.

Wholesale Releases.

The acquisition of these three players means that there will be some wholesale releases when Manager Frank gets back today with the team.

Tex McDonald has been put on first base, and Jake Munch, who has been ailing, has been placed on the ineligible list, this step being necessary to reinstate Frank Thrasher, who rejoined the team in Nashville and played in Wednesday's game.

Al Bridwell, who has been playing short, is out of the game with a badly spiked foot and it is doubtful if he can get into the game again shortly. This means that he will probably feel the ax when Doolan gets here.

Between Clancy and McMillan rests the release slip when Steve Yerkes also reports here to play the keystone and Manager Frank will have to decide this problem for us.

Doc Niederkorn is slated to feel the ax when Catcher Crossin gets here, and the latter with Perkins will divide the catching duties of Crackers for the remainder of the season.

There is also a likelihood that there will be a shake-up in the pitching staff of the team as well, though these developments must rest until the Dutchman arrives.

If McDonald cannot fill the bill at first base, Manager Frank will probably send him back to the outfield and put Mayer on first as a permanent arrangement.

With these announcements, which come as a bomb shell into the camp of the Crackers the local fortunes in a baseball way are expected to pick up, starting with today's game.

Finis Wilson, the southpaw, who has been ill, is expected to report here today also, which may cause the dropping of some member of the pitching staff, or Frank may determine to keep five men.

COLLEGE BASEBALL

West Point, N. Y.—Army 5, Colgate 1 (5 innings.)

Cambridge, Mass.—Boston College 3, Harvard 1.

BOXFORD
BOXFORD
A conservative style—made with the oval buttonhole—conceded the most practical on the market—it fastens easily—holds your collar in place and wears as long as your collar does.
BE PRACTICAL-TRY IT.
Lion Collars
OLDEST BRAND IN AMERICA
UNITED SHIRT & COLLAR CO. TROY, N. Y., MAKERS OF LION SHIRTS

"A sensible cigarette—that's what I want"
There are a number of good cigarettes on the market—Fatimas are not the only ones.
But Fatimas are the best-liked and best-selling of all cigarettes costing over 5c.
Of course, your taste may be different—you may not like Fatimas as well as all these thousands of other men do.
But you can't deny that they are *worth trying*—not only for the delicious taste that has made them so famous, but also to see just how SENSIBLE they really are—sensible because Fatimas are cool and comfortable to the throat and tongue at all times and because they leave no "mean" or "heady" feeling even though you may smoke more often than usual.
If you would prove how really sensible a cigarette can be—try Fatimas.
Liggett & Myers Tobacco Co.

The Original Turkish Blend
20 for 15¢

Loose Fitting B. V. D. Union Suits
Have These Exclusive Features
1—B. V. D. **Elastic Web Insertions** (Pat. U. S. A.) at shoulders and all around waist let B. V. D. Union Suits **give-and-take** with your every posture and movement.
2—B. V. D. **Closed Crotch** (Pat. U. S. A.) completely covers the crotch and gives **comfortable seat opening** without superfluous trunk length or needless cloth at crotch.
3—B. V. D. **Elastic Reinforcement** (Pat. U. S. A.) in the back of the waistband insertion **greatly prolongs** the wear of the garment at the point of severest strain.
Copyright U.S.A. 1915 by The B.V.D. Company
Add to these exclusive comfort features the light-woven fabrics, a loose-fitting, non-binding cut, and resistance to wash and wear, and you have the coolest, most comfortable and most serviceable Union Suit.
If it *hasn't* This Red Woven Label
MADE FOR THE B.V.D. BEST RETAIL TRADE
It *isn't* B.V. D. Underwear
(Trade Mark Reg. U. S. Pat. Off. and Foreign Countries)
B. V. D. Closed Crotch Union Suits (Pat. U. S. A.) $1.00 and upward the Suit.
B.V.D. Coat Cut Undershirts and Knee Length Drawers, 50c. and upward the Garment.
The B. V. D. COMPANY, NEW YORK.

E. E. COCKE SUCCEEDS JIM MOORE AT GORDON

Former Georgia Star Is Named Director of School's Athletics.

Barnesville, Ga., June 7.—(Special.) The announcement was made here today that E. E. Cocke, a former University of Georgia athlete, will succeed J. S. Moore, Jr., as athletic director at Gordon.

Since leaving the scenes of his college athletic activities, Cocke has been engaged in developing gridiron and horse-hide timber at Eleventh District A. & M. college, and his records in both sports speak will for his ability. The erstwhile Red and Black performer is highly touted, and his election to this position meets with popular approval.

Jim Moore leaves the athletic situation at Gordon in excellent shape. He is at present acting manager of the Cordele baseball club. He has not yet announced whether he will accept an offer from the Stanton (Va.) Military academy or an appointment to the United States army.

His departure from Gordon is regretted by all.

First Round in Rivers Cup Matches at Capital City Country Club Ended

Match play is progressing fast in the tournament for the E. Rivers trophy by the Capital City Country club golfers.

Several interesting matches have been played this week, three of them requiring extra holes to decide the winner. In the third flight D. W. Peabody required 36 holes to defeat Henry C. Nelson, finally winning by 2 up.

Jack Carlton, who won the James R. Gray trophy a few weeks ago, was eliminated in the first round by Winter Alfriend by the score of three up and two to play.

Results of first round matches are as follows:

First Flight.

W. B. Stovall defeated C. M. Sciple by default.

Macon Martin defeated R. H. Martin, 6-5

Ralph Reed defeated Russell Bridges, 7-6.

John B. Howe defeated Charles P. King, 2 up.

J. R. Gray, Jr., defeated E. G. Ottley, 1 up.

W. L. Francis defeated W. S. Hickey, 6-5.

Winter Alfriend defeated W. B. Carlton, 3-2.

Second Flight.

John Aldredge defeated W. B. Hoffman, 2 up.

J. S. Raine defeated Cone Maddox, 4-3.

E. H. Barnes defeated K. Ward Smith, 4-3.

A. C. Newell defeated A. B. Simms, 2-1.

A. S. Adams defeated J. R. Porter, 3-2.

L. T. D. Quinby defeated S. E. Taylor, 4-2.

Dr. J. V. Pierson defeated B. M. Grant, 1 up.

W. J. Bialock defeated Eugene Dickey, 3-2, 27 holes.

Third Flight.

J. P. Allen defeated A. E. Haigh, 7-5.

E. Rivers defeated H. B. Kennedy by default.

R. J. Murphey defeated E. A. Kalkhurst, 3-2.

R. G. Clay defaulted to E. D. West.

Dr. R. T. Dorsey defeated C. N. Dannals, 6-5.

J. R. Gray defeated H. C. Caldwell, 1 up, 28 holes.

D. W. Peabody defeated Henry C. Nelson, 2 up, 36 holes.

Fourth Flight.

John Morris, Jr., defeated K. C. McRae, 1 up, 27 holes.

E. R. Black defaulted to E. A. Peeples.

E. Harris defeated J. S. Cohen by default.

W. L. Slaughter defeated O. D. Gorman, 3-2.

Dr. Baxter Moore defeated J. W. Estes by default.

New York-Chicago Record Is Broken by Chalmers; Makes the Run in 31 Hours

New York, June 7.—(Special.)—The automobile record from Chicago to New York, which has been standing some years, was broken today by a Chalmers 3400 r. p. m., sixty-thirty stock roadster, carrying full equipment, including fenders. The time for the distance was thirty-one hours.

The old record was thirty-five hours and forty-three minutes, made by E. C. Patterson, of Collier's Weekly, in a Packard. The Chalmers car was driven by B. F. Durham and Al. Walden, latter acting as relief from Cleveland to Elmira. During greater part of the distance rain was falling and chains had to be carried.

The run from Chicago to New York was continuous, no stops being made except for gasoline, oil and water supplies. Durham drove from Chicago to Cleveland in eleven hours and four minutes for three hundred and seventy-one miles; Walden from Cleveland to Elmira, leaving former at 3:55 p. m., June 6, and arriving at Elmira at 1:05 a. m., June 7.

Durham arrived at 129th street in New York at 11 a. m. The total distance shown on the speedometer from Chicago was 1,047 miles, the average being 33.7 miles per hour.

The Chalmers was checked out of Chicago by Darwin S. Hatch, editor of Motor Age, and was checked into New York by F. E. Spooner, editor of Automobile. Newspaper representatives checked the car at numerous other cities en route.

The route followed by the drivers from Chicago took in South Bend, Goshen, Kendalville, Bryan, Freemont, Cleveland, Erie, Buffalo, Batavia, Elmira, Binghampton, Middletown Tuxedo, to the Fort Lee ferry and across to 129th street.

The car left Chicago at 3:00 a. m., June 6, Chicago time, or 4 a. m., Eastern time. It was driven at a speed of thirty-seven miles an hour average until rain caused the slow up and from that time until the end of the journey the slippery roads made the going slow and dangerous.

The drivers had numerous narrow escapes from bad accidents, especially in crossing the mountains at night.

AMERICAN LEAGUE

Browns 6, Yanks 5.

St. Louis, June 7.—Johnson's single in the twelfth inning scored Sisler from second and St. Louis won the opening game from New York today by a score of 6 to 5.

Score by innings: R. H. E.
St. Louis .....020 001 011 001—6 13 4
Ne wYork .....000 100 400 000—5 8 1

Batteries—Keating and Nunamaker; Plank, Davenport, Park, Wellman and Chapman, Severoid.

Other three games postponed.

NATIONAL LEAGUE

Braves 3, Cards 2.

Boston, June 7.—Hall held the Braves to four hits today, but passes, followed by safe drives, proved costly, Boston winning, 3 to 2.

Score by innings: R. H. E.
St. Louis .....000 000 020—2 6 2
Boston .....000 201 00x—3 4 1

Batteries—Hall, Steele and Gonzales; Ragan and Tragresser.

Other three postponed.

MONTY PRIEST SIGNED BY THE MEMPHIS CLUB

Memphis, Tenn., June 7.—(Special.)—Secretary Watkins, of the Memphis club, announced tonight that Monty Priest, pitcher, had been bought from the Brooklyn club. Priest won 13 games and lost one for Syracuse, N. Y., last season, and was drafted by Brooklyn. It was also announced that Carroll Brown, former Athletic pitcher, recently secured from the New York Americans, had been sent back to them to make room for Priest. Priest is scheduled to join the Memphis team in New Orleans Friday.

STEWART MAIDEN WINS CAROLINA GOLFING TITLE

Stewart Maiden, professional of the Atlanta Athletic club, won the open golf championship of the Carolinas from a field of twenty-five of the country's best professionals Wednesday.

The local pro, in his two rounds, turned in two cards of 75, giving him a total of 150 for the day. This won the gold medal and $150 in gold that was hung up as first prize.

Freddie McLeod, former open champion, was second and Willie Mann, the Druid Hills professional, was fourth.

Maiden's golf was remarkable considering the condition of the course, the two rounds being played in a driving rain.

SOUTHERN LEAGUE

Pels 7, Chicks 3.

Memphis, June 7.—New Orleans made it three straight over Memphis by winning the final game of the series today, 7 to 3. Walker's wildness in the fourth and fifth innings helped Memphis to overcome a two-run lead, but the Pelicans went ahead again by bunching hits in the sixth, and Deberry made victory certain by hitting for a home run, with two runners waiting to score, in the eighth. Paulet got three of the five hits Walker allowed. Robertson was pounded hard.

The Box Score.

N. O.	ab.	r.	h.	po.	a.	MEMP'IS.	ab.	r.	h.	po.	a.
Stansbury,3b	5	2	2	3	2	Chadb'rne,cf	4	1	0	4	0
Knaupp, 2b.	4	0	1	3	3	Kelly, lf.	3	0	1	3	0
Sylvester, lf.	5	2	3	2	0	Knisely, rf.	2	1	0	0	0
Edmonds'n,cf	5	1	3	0	0	Paulet, 1b.	4	1	3	9	2
Deberry, rf.	4	1	1	1	0	Moriarty, 3b.	4	0	1	3	1
Thomas, ss.	4	1	3	2	5	Walsh, 2b.	3	0	0	3	2
Bluhm, 1b.	2	0	0	11	0	Hemin'way,ss	4	0	0	3	2
Higgins, c.	3	0	1	5	1	Ruel, c.	4	0	0	5	1
Walker, p.	4	0	0	0	1	Robertson, p.	3	0	0	0	2
						*Grimes,	0	0	0	0	0
Totals	36	7	15	27	12	Totals	31	3	5	27	13

*Hit for Robertson in ninth.

Score by innings: R.
New Orleans .....110 002 030—7
Memphis .....000 210 000—3

Summary—Errors, Deberry, Walsh, Hemingway; two-base hit, Thomas; home run, Deberry; sacrifice hits, Bluhm, Higgins, Kelly; stolen bases, Stansbury, Chadbourne 2; double play, Hemingway to Paulet; bases on balls, off Walker 7, off Robertson 2; struck out, by Walker 6, by Robertson 3. Time, 1:50. Umpires, O'Toole and Williams.

Lookouts 1, Barons 0; Barons 4, Lookouts 2

Chattanooga, June 7.—After Chattanooga had defeated Birmingham 1 to 0 in the opening game of this afternoon's double-header with Rube Marshall opposed by Burleigh Grimes, the visitors gained an even break by winning the closing fray, 4 to 2. Robertson outpitched both Johnson and Walker. Marshall was invincible in the opening game, while the locals did not succeed in scoring off Grimes until the last half of the ninth. A pass to Elberfeld, Kitchens' single, Messenger's infield out and Graff's squeeze bunt produced the lone tally of the fray.

FIRST GAME.

The Box Score.

BIRM.	ab.	r.	h.	po.	a.	CHATTA.	ab.	r.	h.	po.	a.
McDonald,3b	4	0	0	3	5	Jantzen, lf.	4	0	1	4	0
Derrick, 1b.	4	0	0	13	2	Pitler, 2b.	3	0	1	0	4
Meusel, lf.	4	0	1	2	0	Harris, 1b.	4	0	1	10	0
Clark, 2b.	4	0	1	1	3	Hyatt, rf.	3	0	1	3	0
Eschen, cf.	3	0	1	1	0	Elberfeld,ss.	3	0	1	2	1
Lindsay, rf.	2	0	1	2	0	Kitchens, c.	4	0	2	4	0
Hauser, c.	4	0	0	1	1	Messenger,cf.	4	0	0	2	0
Caton, ss.	2	0	0	0	2	Graff, 3b .	4	0	2	2	2
Grimes, p.	2	0	0	1	5	Marshall, p.	3	0	0	0	1
**Smith	1	0	0	0	0	xWalker	0	0	0	0	0
						xxMartina	0	0	0	0	0
Totals	30	0	4	*25	18	Totals	32	1	9	27	8

*One out when game ended.
**Hit for Caton in ninth.
x-Ran for Elberfeld in ninth.
xx-Ran for Walker in ninth.

Score by innings: R. H. E.
Birmingham .....000 000 000—0
Chattanooga .....000 000 001—1

Summary: Errors, Clark, Caton; two-base hits, Jantzen, Lindsay; stolen bases, Meusel, Eschen, Grimes; sacrifice hits, Eschen, Hyatt, Pitler; double play, McDonald to Clark to Derrick; left on bases, Birmingham 8, Chattanooga 9; bases on balls, off Grimes 1, off Marshall 3; hit by pitcher, by Marshall (Grimes); struck out, by Grimes 1, by Marshall 3; passed ball, Hauser. Time, 1:45. Umpires, Breitenstein and Kerin.

SECOND GAME.

The Box Score.

BIRM.	ab.	r.	h.	po.	a.	CHATTA.	ab.	r.	h.	po.	a.
McDonald,3b	2	0	0	2	2	Jantzen, lf.	4	2	1	1	0
Derrick, 1b.	4	0	0	7	0	Pitler, 2b.	4	0	1	3	2
Meusel, lf.	3	0	1	4	0	Harris, 1b.	3	0	1	9	0
Clark, 3b.	3	0	0	3	4	Hyatt, rf.	3	0	0	0	0
Eschen, cf.	3	2	0	1	0	Elberfeld,ss.	3	0	0	1	4
Lindsay, rf.	3	1	3	0	0	Peters, c.	3	0	1	3	1
Smith, c.	1	1	0	3	0	Messenger,cf.	2	0	1	2	0
Caton, ss.	2	0	1	1	3	Graff, 3b.	3	0	1	2	0
Robertson,p.	2	0	2	0	0	Johnson, p.	1	0	0	0	2
						Walker, p.	2	0	0	0	1
Totals	23	4	7	21	9	Totals	28	2	6	21	12

Score by innings: R.
Birmingham .....020 110 0—4
Chattanooga .....001 010 0—2

Summary: Errors, Caton 2, Pitler, Messenger; two-base hits, Jantzen, Harris; stolen bases, Lindsay, Jantzen, Harris, Pitler; sacrifice hits, McDonald 2, Meusel, Clark, Smith; double play, Caton to Clark to Derrick; left on bases, Chattanooga 6, Birmingham 9; bases on balls, off Johnson 4, off Walker 2; hits, off Johnson 4 with 2 runs in 3 1-3 innings; hit by pitcher, by Robertson (Messenger); struck out, by Johnson 1, by Walker 1, by Robertson 3. Time, 1:40. Umpires, Kerin and Breitenstein.

Travelers Win Two.

Little Rock, June 7.—Mobile lost both games of a double-header to Little Rock today, 7 to 5, and 5 to 0. Little Rock's heavy hitting in the last two innings of the first game overcame a four-run lead. In the second game Hardgrove was invincible, while Little Rock hit Allen hard.

FIRST GAME.

The Box Score.

MOBILE.	ab.	r.	h.	po.	a.	LITTLE R.	ab.	r.	h.	po.	a.
Massey, ss.	4	1	1	3	1	Covington,1b	4	0	2	11	0
Hanford, rf.	4	0	0	2	0	Wares, 2b.	4	0	2	1	3
Dodge, 3b.	4	0	2	2	4	Jacobsen, cf.	3	1	1	1	0
Schmidt, c.	4	0	0	2	3	Rumler, c.	3	0	2	2	3
Swacina, 1b.	4	1	1	9	2	Manning, lf.	3	0	0	2	1
Burke, cf.	4	0	2	1	0	Kirby, rf.	3	1	2	2	0
McDowell,lf.	4	0	0	3	0	Barbare, ss.	4	1	1	3	5
Holly, 2b.	4	2	2	1	1	Starr, 3b.	3	1	1	4	1
Ledbetter, p.	2	1	1	1	3	Allison, p.	3	1	1	0	3
Holmquist, p.	0	0	0	0	0	Couchman, p.	0	0	0	0	0
						*Gibson	1	0	0	0	0
Totals	34	5	9	24	14	Totals	31	7	14	27	17

*Batted for Allison in eighth.

Score by innings: R.
Mobile .....001 031 000—5
Little Rock .....010 000 24x—7

Summary—Errors, Massey, Burke, Ledbetter, Wares, Barbare, Starr; two-base hits, Covington 2, Holly; three-base hits, Rumler, Allison, Holly, Burke; sacrifice hits, Kirby, Rumler, Manning; double plays, Allison to Starr; hits, off Ledbetter 12 in 7 1-3 innings with 6 runs, off Allison 9 in 8 innings with 5 runs; struck out, by Ledbetter 1, by Couchman 1; bases on balls, off Ledbetter 2, off Holmquist 1, off Allison 1. Time, 1:35. Umpires, Hart and Pfenninger.

SECOND GAME.

The Box Score.

MOBILE.	ab.	r.	h.	po.	a.	LITTLE R.	ab.	r.	h.	po.	a.
Massey, ss.	3	0	1	0	2	Covington,1b	3	2	1	8	1
Hanford, rf.	3	0	2	0	0	Wares, 2b.	2	1	2	2	1
Dodge, 3b.	3	0	0	1	1	Jacobsen, cf.	3	1	2	1	0
Clark, c.	2	0	0	1	0	Rumler, c.	2	1	1	5	0
Swacina, 1b.	3	0	0	8	1	Manning, lf.	3	0	0	1	0
Burke, c.	3	0	0	1	0	Kirby, rf.	3	0	1	2	0
McDowell,lf.	2	0	0	3	0	Barbare, ss.	3	0	0	1	5
Holly, 2b.	2	0	0	0	3	Starr, 3b.	2	0	1	0	2
Allen, p.	2	0	0	0	1	Hardgrove,p.	3	0	1	1	2
*Schmidt	1	0	0	0	0						
Totals	24	0	3	18	8	Totals	24	5	10	21	11

*Batted for Clark in seventh.

Score by innings: R.
Mobile .....000 000 0—0
Little Rock .....301 010 x—5

(Seven innings by agreement.)

Summary—Stolen bases, Rumler, Kirby; sacrifice hits, Rumler, Wares; double play, Burke (unassisted), Holly to Swacina to Massey to Swacina; struck out, by Allen 1, by Hardgrove 4; bases on balls, off Allen 2; wild pitch, Allen. Time, 1:10. Umpires, Pfenninger and Hart.

QUERIES ANSWERED

(Under this head the sporting editor will endeavor to answer all questions pertaining to all branches of sports.)

A man is at bat and the pitcher balks. Is the batter allowed to take first? C. H. No.

GA.-ALA. LEAGUE

Newnan 4, Griffin 3.

Newnan, Ga., June 7.—(Special.)—The Newnan champs retained their lead this afternoon by defeating Griffin in one of the prettiest games of the season by the score of 4 to 3. Flynn was by far the star of the game, getting two home runs and making very sensational catches in the outfield. Bales hit well for the visitors and Griffin also starred for Newnan.

The Box Score.

GRIFFIN.	ab.	r.	h.	po.	a.	NEWNAN.	ab.	r.	h.	po.	a.
Jenkins, rf.	2	0	0	2	0	Boyd, cf.	4	0	1	1	2
Reagan, 2b.	4	1	2	2	2	Griffin, 1b.	3	0	2	10	1
Bales, 3b.	4	2	3	1	3	Gondolfi, ss.	2	1	1	3	4
Hanson, cf.	3	0	2	1	0	Flynn, lf.	3	2	2	3	1
Burgess, ss.	3	0	1	0	6	Davis, rf.	4	0	0	0	0
Kirk, lf.	3	0	0	1	1	Bowdoin, 3b.	3	0	0	2	4
Pope, 1b.	4	0	1	11	1	Mackie, 2b.	4	0	0	2	2
Wells, c.	4	0	1	6	1	Matthews, c.	4	0	1	5	1
Anderson, p.	4	0	0	0	1	Lowry, p.	3	1	1	1	1
*Cunningham	1	0	0	0	0						
Totals	32	3	10	24	15	Totals	30	4	8	27	16

*Batted for Anderson in ninth.

Score by innings: R.
Griffin .....100 101 000—3
Newnan .....002 000 11x—4

Summary—Errors, Reagan, Cunningham; two-base hits, Reagan, Lowry; stolen bases, Griffin, Gondolfi; home runs, Flynn 2, Bales; double play, Boyd to Griffin; sacrifice hits, Hanson, Griffin, Bowdoin; left on bases, Griffin 6, Newnan 7; bases on balls, off Anderson 3, off Lowry 3; struck out, by Anderson 3, by Lowry 3. Time, 1:35. Umpire, Gentle.

Anniston 1, Talladega 1.

Talladega, Ala., June 7.—(Special)—In the prettiest game played on the local diamond this season Talladega and Anniston fought to a 1 to 1 draw in eleven innings, called on account of darkness. It was a pitchers' battle between Morrison and Cheney. Morrison was hit hard, but kept them well scattered. Six of Talladega's hits were doubles. The feature of the game was the batting of Reynolds, of Anniston, and Brownlow and Clapp for Talladega. Morrison was hit on the head by a pitched ball in the eleventh and had to retire in favor of Sigmon.

The Box Score.

ANN'TON.	ab.	r.	h.	po.	a.	TALL'GA.	ab.	r.	h.	po.	a.
Bope, 1b.	4	0	1	13	1	Knox, rf.	5	1	1	1	0
Johansen, ss.	5	1	2	2	4	Garrett, 3b.	4	0	3	12	1
Showers, 3b.	4	0	0	2	5	Clapp, lf.	4	0	3	2	1
Reynolds, rf.	4	0	3	1	0	Camp, cf.	4	0	0	4	0
Lacey, 2b.	4	0	0	2	3	Smith, 3b.	5	0	0	1	5
Troutman,lf.	4	0	0	2	0	Brownlow,2b	5	0	2	4	1
Love, cf.	4	0	0	1	1	Koenig, ss.	4	0	0	2	4
McDonnol, c.	4	0	1	9	2	Gooch, c.	4	0	0	7	1
Morrison, p.	3	0	0	0	2	Cheney, p.	5	0	1	0	3
Sigmon, p.	0	0	0	0	1						
Totals	36	1	6	33	19	Totals	40	1	11	33	16

Score by innings: R.
Anniston .....000 100 000 00—1
Talladega .....000 001 000 00—1

Summary—Errors, Showers, Love, Koenig; two-base hits, Brownlow 2, Johansen, Reynolds, Knox, Cheney, Garrett, Clapp; stolen bases, Camp; base on balls, off Morrison 3, off Sigmon 1; left on bases, Anniston 6, Talladega 11; hit by pitched ball, Morrison; struck out, by Morrison 7, by Cheney 7; wild pitch, Cheney. Time, 2:05. Umpire, Larocque.

LaGrange 6, Rome 5.

LaGrange, Ga., June 7.—(Special.)—LaGrange took the third straight game from Rome this afternoon in the last half of the ninth, after Manush had tied up the score in the eighth by a home run over left field fence with the bases full.

Both teams played great ball and got seven hits and one error each. Waldron put the first ball pitched him over the center field fence in the first with one on. South was sent in to pitch in the ninth with the score tied. Hanna made a beautiful one-handed catch of a long fly from Bowen's bat in the sixth. It was one of the prettiest, most exciting games ever seen on the local grounds.

The Box Score.

ROME.	ab.	r.	h.	po.	a.	LAGR'GE.	ab.	r.	h.	po.	a.
Donaldson,ss	4	1	2	2	0	Wilson, cf.	5	1	2	3	1
Pond, 1b.	3	1	0	7	0	Leonard, 2b.	3	0	1	1	1
Manush, 3b.	4	1	1	2	1	Waldron, ss.	4	1	1	5	1
Shaw, cf.	4	0	0	4	0	Poland, lf.	3	1	0	2	0
Tolbert, rf.	3	1	1	1	0	Bowen, 3b.	4	1	1	2	4
Hanna, lf.	3	0	1	5	0	Ginn, rf.	2	1	0	0	0
Werner, 2b.	3	0	1	1	0	Smith, 1b.	4	1	1	8	1
Pierre, c.	4	0	1	4	1	Chalker, c.	3	0	1	5	1
Cates, p.	4	1	0	0	2	Jones, p.	2	0	0	0	0
South, p.	0	0	0	0	1	Williams, p.	0	0	0	0	0
Totals	32	5	7	*26	5	Totals	30	6	7	x26	9

*Two out when winning run was scored.
x-Manush out, hit by batted ball.

Score by innings: R.
Rome .....000 000 041—5
LaGrange .....200 200 002—6

Summary—Errors, Donaldson, Waldron; two-base hits, Bowen, Smith, Werner; home runs, Manush, Waldron; double plays, Pierre to Pond, Manush, unassisted; innings pitched by Cates 8, by South 1, by Jones 9; struck out, by Jones 4, by Cates 2, by South 1; bases on balls, off Jones 2, off Cates 2; sacrifice hits, Hanna, Leonard, Williams; stolen bases Donaldson; hit by pitched ball, Jones, Pond by Cates, Chalker, Poland, Ginn. Time, 1:30. Umpire, Blackburn.

Crackers' Daily Batting

Through Wednesday's game.

Players—	G.	AB.	R.	H.	P.C.
Thrasher	33	124	22	42	.339
Bridwell	13	40	7	13	.325
Moran	38	126	21	39	.309
Mayer	47	178	29	52	.292
McDonald	48	167	26	48	.287
Munch	41	133	13	37	.278
Perry	46	41	4	11	.268
Lennox	48	173	13	46	.266
McMillan	49	160	20	38	.238
Perkins	45	134	11	32	.238
Lafitte	19	39	2	9	.231
Brennan	6	14	3	3	.214
Clancy	25	66		13	.197
Niederkorn	18	40	3	7	.175
Day	13	23	1	1	.043

BIG FOUR

Montezuma 5, Dawson 2.

Dawson, Ga., June 7.—(Special.)—In a slow, listless game Montezuma defeated the locals by the score of 5 to 2. Winn, of Dawson, was opposed by Dick Stevens. The former pitcher well, but the infield blew up in the fifth and the visitors tallied four. The locals rallied in the eighth and scored two on a single by Rhodes, a double by I. Thrasher and a triple by Burr.

Score by innings: R. H. E.
Montezuma .....000 040 100—5 6 0
Dawson .....000 000 020—2 8 5

Batteries—Montezuma, Stevens and Clements; Dawson, Winn and Harper, Walton. Umpire, Thornton.

Fitzgerald 9, Cordele 4.

Fitzgerald, Ga., June 7.—(Special.)—Fitzgerald won the odd game from Cordele with a score of 9 to 4 today. Mize's work at short, Gilliland's batting and Monahan's catching and base stealing featured for Fitzgerald, and Clifton's batting for Cordele.

Score by innings: R. H. E.
Cordele .....220 000 000—4 9 3
Fitzgerald .....002 030 22x—9 13 2

Batteries—Martin and Nunnally; Garwood and Monahan. Umpire, L. Keim.

BUT FEW MATCHES HAVE BEEN PLAYED IN DRAPER TOURNEY

Very few matches have been played this week in the tournament for the Jesse Draper trophy by the Druid Hills golfers.

In the second flight the finals have been reached and Milton Dargan, Jr., will meet G. M. Brine for the first honors. In the first flight Dr. W. C. Warren entered the finals by defeating C. V. Rainwater, 1 up, requiring 27 holes to win the match.

The matches played so far this week are as follows:

FIRST FLIGHT.
Second Round.

C. V. Rainwater defeated C. T. Hopkins, 6-4, 36 holes.

Semi-Finals.

Dr. W. C. Warren defeated C. V. Rainwater, 1 up, 27 holes.

SECOND FLIGHT.
Second Round.

F. E. Montague defeated L. W. Childs, 8-1.

Semi-Finals.

G. W. Brine defeated F. E. Montague, 7-6.

Milton Dargan, Jr., defeated L. D. Scott, 6-4.

THIRD FLIGHT.
Semi-finals.

Dr. W. S. Elkin defeated J. C. Payne, 3-1.

CITY LEAGUE WILL START ON SATURDAY

The Electric league has reorganized and will start the season Saturday, June 10, under the head of the City league. The City league is comprised of the Southern Bell, Federal Prison, Southern Railway Inman Yards and Atlanta Telephone company. Three rounds of games will be played. Next Saturday the Southern Bell will play the Federal Prison on the prison grounds, while the Atlanta Telephone company will lock horns with the Southern Railway Inman Yards nine at Piedmont park.

The following is the standing of the Electric league at time of reorganization:

	Won.	Lost.	P.C.
Southern Bell	5	1	.833
S. V. D. Fraternity	4	1	.800
Atlanta Telephone Co.	3	3	.500
Southern Ry. Inman Yards.	2	2	.500
Federal Prison	2	3	.400
Western Electric Co.	0	6	.000

DIXIE LEAGUE

Moultrie 7, Quitman 3.

Moultrie, Ga., June 7.—(Special.)—Moultrie took the deciding game of the series from Quitman this afternoon by a score of 7 to 3. Antley made his debut for Moultrie and after allowing the visitors one run in the first inning, he pitched air-tight ball until the seventh. In this inning he was relieved by Cashion. Jeter pitched a steady game for the visitors allowing only four hits up until the seventh; in this stanza Moultrie found him for three hits and three runs, thereby sewing up the game. Cashion, with two hits in three times up, was responsible for four of the runs made by Moultrie. Thompson got two of the three hits Quitman secured. The game was called at the end of the seventh to allow the Quitman team to catch the train.

Score by innings: R. H. E.
Quitman .....100 000 2—3 3 4
Moultrie .....002 200 3—7 7 0

Batteries—Jeter and Thompson; Antley, Cashion and Swann. Umpire, Welch.

Valdosta 3, Dothan 0.

Valdosta, Ga., June 7.—(Special.)—Owens pitched splendid ball this afternoon, and Valdosta won the deciding game of the series from Dothan 3 to 0. Despite numerous errors, with three Dothan men on bases and two out, Huenfeld made a great one-handed catch in left field, saving two or three runs. Felix led at bat with a triple and two singles.

Score by innings: R. H. E.
Valdosta .....003 000 00x—3 8 6
Dothan .....000 000 000—0 3 2

Batteries—Owens and O'Brien; Page and Taylor. Umpire, Davern.

Bainbridge 10, Eufaula 8.

Bainbridge, Ga., June 7.—(Special.)—Bainbridge won the last game of the series from Eufaula this afternoon 10 to 8. The game developed into a regular slugging match, in which Vaughn was driven from the box and Prince, who succeeded him, fared but little better. Cordell managed to finish for Bainbridge, but was hit freely. Sandifer and Blackwell, for Bainbridge, made beautiful catches in the field. Blackwell made two doubles and two singles, scored three runs and drove in two more. Prince made a triple and two singles for the visitors, while McSelph made three singles.

Score by innings: R. H. E.
Bainbridge .....202 012 03x—10 16 4
Eufaula .....012 100 022— 8 13 2

Batteries—Eufaula, Vaughn, Prince and Chapman; Bainbridge, Cordell and Barrow. Umpire Barr.

NEW COUNTY MOVEMENTS BOOSTED AND OPPOSED

Perry, Ga., June 7.—(Special.)—A mass meeting of farmers and business men of the county has been called to meet at the courthouse on Friday morning at 11 o'clock to discuss the proposed creation of new counties out of Houston county. There is considerable opposition to these movements, and the fight against them has already begun and the mass meeting is called to get the opposition movement thoroughly organized.

Fort Valley, Ga., June 7.—(Special.)—Interest in the effort to obtain a new county, "Peach," with this city as the county seat, gathers strength day by day. Not only are the people of Marshallville, Powersville and Byron enthusiastic in their support of the measure, but the proposition has appealed to many members of both the house and senate, who, in letters to the new county's headquarters or to friends here, have given their indorsement of the effort and promise to give it their support when presented to the legislature.

Allen's Foot-Ease for the Troops.

Many war zone hospitals have ordered Allen's Foot-Ease, the antiseptic powder, for use among the troops. Shaken into the shoes and used in the foot-bath, Allen's Foot-Ease gives rest and comfort, takes the friction from the shoe, and prevents the feet getting tired or foot-sore. Drug and Department Stores everywhere sell it. 25c. **Don't accept any substitute.** Try it today.

CALOMEL SALIVATES AND MAKES YOU SICK

Acts like dynamite on a sluggish liver and you lose a day's work.

There's no reason why a person should take sickening, salivating calomel when 50 cents buys a large bottle of Dodson's Liver Tone—a perfect substitute for calomel.

It is a pleasant, vegetable liquid which will start your liver just as surely as calomel, but it doesn't make you sick and cannot salivate.

Children and grown folks can take Dodson's Liver Tone, because it is perfectly harmless.

Calomel is a dangerous drug. It is mercury and attacks your bones. Take a dose of nasty calomel today and you will feel weak, sick and nauseated tomorrow. Don't lose a day's work. Take a spoonful of Dodson's Liver Tone instead and you will wake up feeling great. No more biliousness, constipation, sluggishness, headache, coated tongue or sour stomach. Your druggist says if you don't find Dodson's Liver Tone acts better than horrible calomel, your money is waiting for you.

Summer Excursion Fares
BY RAIL AND SAIL
NEW YORK, N. Y.

$38.25 ON SALE DAILY—Limited Oct. 31st GOING AND RETURNING SAME

$37.10 ON SALE DAILY—Limited 30 Days GOING AND RETURNING SAME

$38.75 ON SALE DAILY—Limited 60 Days Going by SHIP; Returning by RAIL

BOSTON, MASS.

$42.25 ON SALE DAILY—Limited Oct. 31st GOING AND RETURNING SAME

$46.55 ON SALE DAILY—Limited 60 Days Going by SHIP; Returning by RAIL

P

"Lovers' Garden" Presents Scenes of Unusual Beauty

Of rare beauty and artistic interest, the "Lovers' Garden" was presented last night on the lawn of the country home of former Governor and Mrs. John M. Slaton by a cast of one hundred Atlantans.

The presentation was a beautiful interpretation in music and dance, of the romances famous in poetry and song, and was under the direction of Mrs. W. C. Spiker. Atlanta's leading dancers and actors took part. Beautiful costumes added to the attractiveness of the spectacle and the great spreading lawn, surrounded by a forest of trees, furnished a complete and effective setting.

Members of the Joseph Habersham chapter, Daughters of the American Revolution, formed the nucleus of the large and appreciative audience witnessing the presentation. Hundreds attended and for quite a distance the automobiles were lined up along Peachtree road.

The "Lovers' Garden" was presented as a benefit for the "Little Theater" fund, being raised by the Habersham chapter.

THE DAY'S GRIST FROM THE STATE POLITICAL MILL

OFFICIALS ARE NOMINATED IN PRIMARY IN RICHMOND

Augusta, Ga., June 7.—(Special.)—In the Richmond county primary today, officers were elected for the next four years. J. T. Plunkett was re-elected sheriff over R. J. Parks by a majority of 3,000 votes. Alexander R. Walton was re-elected ordinary over B. B. McCowan with a majority of 400. W. Inman Curry, solicitor of the city court, defeated John J. Foster with a majority of 1,800. James T. Gardner defeated H. P. Langley for member of the county commissioners from the city. F. H. Turner was elected member of the board from the county, outside of the city, defeating three opponents—C. J. Skinner, W. H. Rennison and J. O. Lawrence.

CONGRESSMAN LEE MAKES HIS FORMAL ANNOUNCEMENT

Dalton, Ga., June 7.—(Special.)—Congressman Gordon Lee has sent out his formal announcement for re-election as representative from the seventh district.

W. C. DRAKE, OF GWINNETT, OUT FOR LEGISLATURE

Buford, Ga., June 7.—(Special.)—W. C. Drake has announced for representative from Gwinnett county, stating he is against the sale of the state road.

ANDERSON WILL NOT RUN FOR CONGRESS IN FIRST

Statesboro, Ga., June 7.—(Special.)—Julius Anderson, of this place, has given out a statement that he is not a candidate for congress in the first district.

COUNTY WILL GIVE AID IN STREET PAVING WORK

Commissioners Will Guarantee Money to Meet Peachtree Repaving Expenses.

The board of county commissioners yesterday morning agreed to guarantee the city's share of the repaving of Peachtree street from Fifteenth street to the city limits.

The work will be done with sheet asphalt, with a concrete base, from the car tracks to the curbing, representing a width of some eleven feet. The street railway company will pave its trackage with wood blocks, a distance of about sixteen feet.

Seventy per cent of the owners of frontage along this route have petitioned the city to carry out this repaving project. The city was without money, according to its last budget, and called upon the county commission for aid. Work will begin some time following the next meeting of council, it was stated Wednesday afternoon.

The county also donated 400 cubic yards of stone for the erection of the Peachtree Heights school, to be located near the Habersham drive, at Peachtree road. The property has already been secured. Cement and sand have been put upon the place, and work will begin at once. The county board of education has agreed to furnish the labor.

MAY INDICT OFFICIALS WHO MOTORED VOTERS

Alleged Use of Automobiles in DeKalb Primaries Scored by Judge.

Decatur, Ga., June 7.—(Special.)—Presentments of the grand jury in session here are awaited with great interest, for it is expected that they will be somewhat sensational.

Judge Smith, in his charge to the grand jurors, told them that it was their duty to investigate recent primaries held in the county and said that if they found any candidate had hired automobiles to bring voters to the polls they should indict for violation of the election laws.

All phases of the recent election should be carefully looked into in order that violations, if any, should be brought to justice, he said. He then charged the jury to investigate the conditions existing in the county offices.

The grand jury went to work on the suggestions of the judge and rumor has it that a large number of witnesses touching the use of automobiles at the primary by candidates, and conditions existing in some of the county offices, have been before the jury. Many of the candidates, who, it is reported, used automobiles to bring in the voters, are anxiously waiting to see how hard the judicial ax is going to fall.

CAPTAIN KIMBROUGH ORDERED TO RETURN TO REGULAR SERVICE

Captain J. M. Kimbrough, Seventeenth United States infantry, detached for special service as military instructor with the national guard of Georgia four years ago, has just been ordered back to his regiment, now at Columbus, N. M.

By the rules of the war department, an officer having served a certain length of time with his regiment, may be detached for a period of not to exceed four years for the purpose of national guard regiments, after which he is subject to two years' more of duty with his regiment before becoming eligible for retirement. Captain Kimbrough will leave at once to join his command in the southwest.

DIXIE ROADS BEST, SAYS CHAS. J. HADEN

President Charles J. Haden, of the Georgia Chamber of Commerce, returned Wednesday from a two weeks' trip through the north and east, where he made a special study of the good roads of that section. Mr. Haden returns to Georgia more than ever a Georgia booster and states that the roads of the north and east are not in the same class with the Georgia roads.

"In the north they are satisfied with a twenty-foot highway and while these narrow thoroughfares are good, still I am glad to state that the wide 40-foot roads of Georgia and the south have them bested," he said.

SHIPS WHISKY HERE AS PERSONAL BAGGAGE

Lum Johnson, a negro, believed that he had hit on a way to evade the Georgia prohibition law when, it is charged, he packed his trunk with whisky in Jacksonville and checked it to Atlanta. When Johnson called at the Terminal station and presented his check and found that it had been confiscated he changed his idea.

The trunk Johnson brought to Atlanta contained "nothing but whisky," according to detectives, who investigated its contents. Johnson was fined $50 and costs and bound over to the city court by Recorder Johnson.

WHISKY DAY NEXT ON POLICE DOCKET

Thursday's session of the recorder's court will probably go down in history as "whisky day." Practically the entire docket for this day is made up of cases docketed against persons who have found the new prohibition law too stringent.

The following cases will be disposed of at this session: N. G. Stuland, Erskin Hood, E. P. Whitney, Henry McCann, W. G. Pepper, Windsor Orr, Jim Daulis, Scott Parks, Pete Poulis, Charles Leslie, G. M. York, Jack Bell, Ella Bell and John Reynolds. With the exception of the last three named, the entire roster is made up of white people.

WHISKY FARM CASE TO BE TRIED TODAY

The case docketed against Jim Daulis, who operates a restaurant on Peters street, has been set for Thursday morning. Daulis caused more than the usual stir at police headquarters recently when he was arrested as the operator of the "whisky farm" located on the McDonough road. Daulis, it is alleged, had ordered fifty or more barrels of whisky and had buried it on a small farm he owned on the outskirts of the city. Two cases have been booked against him and forty barrels of whisky will be introduced as evidence.

MRS. W. I. HEYWARD DIES AT HOME IN MARIETTA

Marietta, Ga., June 7.—(Special.)—Mrs. W. I. Heyward, wife of Colonel W. I. Heyward, of the Atlanta bar, and a resident of Marietta, died Tuesday afternoon at Locust Lodge, Marietta, in her seventy-second year. Funeral services will be held at Locust Lodge at 10 o'clock Thursday morning, and the funeral party will leave at 12 o'clock for West View cemetery, Atlanta, where the interment will take place.

Mrs. Heyward had a large circle of friends in Atlanta, where she resided for many years. She was Miss Mary Brumby, daughter of Colonel A. V. Brumby, who was long at the head of the old Georgia Military institute at Marietta, and she was a sister of Lieutenant Thomas Brumby, who won fame as Admiral Dewey's flag lieutenant at the battle of Manila Bay. She is survived by her husband and by her brothers, J. W. Brumby and Robert H. Brumby, of Athens, and C. R. Brumby, of Cedartown. Mrs. Roger Dewar, of Atlanta, and Mrs. Dr. A. H. Hillsman, of Albany, are nieces of Mrs. Heyward.

The Heywards had just finished building a handsome home in Marietta.

FEARS FOR THE SAFETY OF A YACHTING PARTY

Mobile, Ala., June 7.—The United States coast guard cutter Tallapoosa tonight received a telegram by radio signed by the commander of the cruiser North Carolina asking him to search for Mr. and Mrs. J. H. Jennings and son, John, all of Rockport, Ind. The party left Pensacola Sunday in a yacht forty feet long and nine feet beam. They were bound for Biloxi, Miss. They have not been heard from since. Grave fears for their safety are entertained. The elder is a retired real estate man.

POLLYANNAS' PICNIC POSTPONED ONE WEEK

The annual picnic of the Pollyannas, which was to have taken place on Saturday, June 10, has been postponed until Saturday, June 17, according to a statement issued by Miss Dorothy Morris, president.

The members of the picnicking party will leave the rear of the store of Davison-Paxon-Stokes company at 1:45 o'clock on that day, under the chaperonage of the Big Sisters and Big Brothers. Tickets may be obtained from the treasurer, Miss Aline Dougherty.

PEEK, STABBED BY NEGRO, EXPECTED TO RECOVER

Americus, Ga., June 7.—(Special.)—High hopes are entertained for the complete recovery of Jesse Peek, prominent young white man, who was stabbed near the heart, in the stomach and on the right arm by Ben Banks, a negro, this morning near Andersonville. The negro used a pocket knife in the altercation, which resulted from a reprimand which Peek, the overseer of a large farm, gave because of the negro's carlenessness with his plows. Banks is in the Sumter county jail.

FUNERAL SERVICES OF MRS. MONCRIEF

Th funeral services of Mrs. Laura Moncrief, wife of David S. Moncrief and mother of J. M., W. M. and Guy Moncrief, will be held today at 11 o'clock at the chapel of Harry G. Poole, 96 South Pryor street. Rev. G. R. Buford will officiate. Following the services, interment will be held at Norcross. Mrs. Moncrief died at her home, 99 Fowler street, Tuesday afternoon.

ATLANTA'S STRIDES
From Day to Day

J. R. Smith, of the Smith, Ewing & Rankin agency, has leased one-half of the third floor of Exchange building, which he is now having built at the corner of Walton and Bartow streets, to the Pathe Pictures company. The Pathe concern takes the east half of the floor, which contains 4,500 square feet of floor space.

The lease is for a term of years, but the consideration was not disclosed.

A number of moving picture film concerns have already leased space in this building, which is fast nearing completion.

Connally Building Leases.

Thomas W. Connally, manager of the Connally building, corner of Peachtree and Alabama streets, Wednesday announced two new leases in this new building.

He leased to Whaley & Sullivan, dealers in women's ready-to-wear goods, offices on the fourth floor of the building. This concern will establish here an agency which will control the Georgia, Alabama and South Carolina territory.

The Union Mercantile agency also leased space on the third floor of the Connally building from him.

PROPERTY TRANSFERS.

Warranty Deeds.

$8,500—J. H. Whisenant to W. E. Chambers, lot on east side Marietta road at northeast corner Annie street, 224x131 feet. March 22, 1913.

$1,845—M. L. Rauschenberg to Nat Kaiser Investment company, lot on north side Greenwich street, 450 feet west of Hopkins street, 50x175 feet. June 6, 1916.

$3,000—J. H. Whisenant to Frank Dorn, lot on north side McLeod avenue, 110 feet west of Marion avenue, 51x150 feet. June 5, 1916.

$1,140—Mrs. Eula P. Blackwell to George H. Phillips, lot on south side Glenwood avenue, 65 feet east of Waldo street, 32x105 feet. June 6, 1916.

$1,050—West End Park company to M. L. Rauschenberg, lot on west side West Ontario avenue, 300 feet south of Emerald avenue, 50x168 feet. June 6, 1916.

$140—I. M. Sheffield to Emmett Elsby, lot on west side Avenue "D," 200 feet south of Elmyra street, 50x140 feet. May 25, 1916.

$3,250—Sophie McA. Stokes to William L. Scott, lot on southwest corner Columbia avenue and Lee street, 100x190 feet. June 6, 1916.

$500—J. E. Tippin to Mrs. Ruby Fennelle, lot on west side English avenue, 95 feet north of Jett street, 45x127 feet. April 21, 1916.

$3,600—Peters Land company to Mrs. Emma V. Hudson, lot on west side Penn avenue, 80 feet north of Fourth street, 50x150 feet. June 6, 1916.

$5 and Other Consideration—Mrs. Nelle W. Conway to Mrs. C. W. Wilson, No. 534 North Boulevard, 70x151 feet. May 26, 1916.

$50—J. S. Jeter to Mattie B. Hand, strip 7½x9 feet in lot 2, block 4, Oakland cemetery; no date.

$75—Hollywood Cemetery corporation to B. F. Boling, lot 133, block C. July 2, 1913.

$2,575—Mrs. Mary E. W. McAfee to Mrs. Parrie S. Williams, lot on east side Grady place, 45 feet north of Oglethorpe avenue, 50x120 feet. May 31, 1916.

$200 and Other Consideration—James T. Cook to William M. Little, No. 97 Rondeau street, 50x65 feet. June 3, 1916.

$1 and Exchange of Property—Daniel O. Neel to E. W. Bigham, same property. June 15, 1915.

$2,650—Mrs. Jennie P. Baggett to Parmen C. Sterchi, lot on south side Gardner street, 369 feet east of Stewart avenue, 50x188 feet. July 24, 1911.

$6,000—Nicholas Ittner to C. W. Jones, No. 337 Juniper street, 97x125 feet. May 25, 1916.

$2,000—North Boulevard Park corporation to J. S. and C. R. Collins, lot on south side Park drive, being lot 7, block C, of North Bellwood Park subdivision, 50x159 feet. June 5, 1916.

$1,500—Cleland K. Nelson, bishop of Atlanta, to the Citizens' Bank of East Point, lot in College Park, northeast corner Mercer avenue and Myrtle street, 100x200 feet. February 26, 1913.

Quit-claim Deeds.

$40—Mamie F. Payton to H. E. and F. T. Truax, lot on north side of Atlanta avenue, between Rawlings and Cherokee streets, 50x200 feet. June 1, 1916.

$14—Fulton county to William M. Little, lot on west side of Highland avenue, 55 feet west of Hall street, 55x165 feet. June 1, 1916.

$5—Atlanta Savings Bank to Mrs. Parrie S. Williams, lot on east side of Grady place, 45 feet north of Oglethorpe avenue, 50x120 feet. June 4, 1916.

$10—Henry S. Harper, trustee, to W. E. Chambers, lot on east side of Marietta road at northeast corner of Marietta road and Annie street, 224x131 fet. June 5, 1916.

Loan Deeds.

$3,000—W. E. Chambers to Harry Hirsch, lot on east side of Marietta road at northeast corner of Annie street, 224x131 feet. June 1, 1916.

$1,600—Mrs. Parrie S. Williams to Atlanta Savings Bank, trustee, No. 70 Grady place, 50x120 feet. June 5, 1916.

$2,000—Mrs. Hattie E. Williams to Mrs. Elizabeth F. Pitman, lot on northwest corner of Cherokee avenue and Ormond street, 50x200 feet. June 6, 1916.

$1,500—M. L. Rauschenberg to Joseph L. Stone, No. 109 West Ontario avenue, 45x168 feet. June 5, 1916.

$3,250—J. S. and C. R. Collins to Mrs. Goldine Ely, lot on south side of Park drive, east of North Boulevard, at the east side of a 10-foot alley, 50x161 feet. June 5, 1916.

$7,500—P. C. Sterchi to Charles Stern, No. 31 Hope street, 50x188 feet. May 10, 1916.

$3,000—Mrs. Irene G. Johnson to P. S. Johnson, lot on west side of Park avenue, 100 feet south of Bryan street, 50x200 feet. June 6, 1916.

$5,000—Mrs. C. W. Wilson to estate of M. S. Herman (by executors), No. 534 North Boulevard, 70x151 feet. May 26, 1916.

$720—George T. Lewis et al., as trustees of Moore's Memorial church, to M. M. Bullard, lot on east side of Luckie street, 50 feet northwest of southwest corner of William A. Moore's land, 68x125 feet. May 24, 1916.

$2,250—F. C. Wilkerson to Penn Mutual Life Insurance company No. 132 Luckie street, 35x85 feet. May 23, 1916.

$500—C. J. Simmons to F. M. Farley, lot on south side of Rhodes street, 220 feet east of Vine street, 30x100 feet. May 15, 1916.

Mortgages.

$250—Charles and Mamie Ridley to Merchants and Mechanics' Banking and Loan company, lot on northwest corner of Roy and Walton streets, 53x97 feet. June 3, 1916.

$345—Mrs. Elizabeth C. Sullivan to same, lot on north side Glenn street, 103 feet east of Crew street, 98x102 feet. June 2, 1916.

$250—H. A. Etheridge to Miss Anna L. Reeves, lot on north side of Drewry street, 644 feet west of Highland avenue, 50x179 feet. June 6, 1916.

$300—John W. Forrester to Ruby Fennelle, 12 acres in northwest corner of land lot 38, fourteenth district. June 5, 1916.

$1,378—W. E. Chambers to H. S. and F. H. Harper, lot on east side of Marietta road at northeast corner of Annie street, 223x131. June 6, 1916.

Sheriff's Deed.

$1,000—James F. Lynch (by sheriff) to Mrs. Nelle W. Conway, No. 554 North Boulevard, 70x151. May 26, 1916.

Building Permits.

$1,600—E. Smith, Epworth street, one-story frame dwelling. Day work.

$6,000—Reed Street Baptist church, Fraser and Crumley streets, stone church. Day work.

COST OF LOCAL WANT ADS IN THE CONSTITUTION

1 Insertion 10c a line
3 Insertions 6c a line
7 Insertions 5c a line

1c per word flat for classified advertising from outside of Atlanta.

No advertisement accepted for less than two lines. Count six ordinary words to each line.

Discontinuance of advertising must be in writing. It will not be accepted by phone. This protects your interests as well as ours.

The Constitution will not be responsible for more than one incorrect insertion of any advertisement ordered for more than one time.

If you can't bring or send your Want Ad, phone Main 5000 or Atlanta 5001.

Courteous operators, thoroughly familiar with rates, rules and classifications, will give you complete information. And if you wish, they will assist you in wording your want ad to make it most effective.

Accounts opened for ads by telephone to accommodate you if your name is in the telephone directory. Other want ads taken by telephone are to be paid for immediately upon publication, bill to be presented by mail or solicitor the same day printed.

EVERY HOME HAS USE FOR CONSTITUTION WANT ADS.

LOST and FOUND

LOST articles sometimes are never found, often they are stolen with no chance of recovery, but when picked up by honest persons they will get back to the owner if advertised in this column.

LOST—A Masonic ring with emblems at Auditorium June 1. Shrine ceremonial. Return to Geo. E. Argard, Rec., 1619 Healey building. Receive reward and no questions asked.

GOLD watch and bunch of keys, in Third Nat'l Bank bldg. Liberal reward to finder. Address K-476, Constitution.

LOST—One pearl lavalliere on Peachtree to Brookwood car about 7:30 p. m. Reward if returned to 33 West Peachtree.

LOST—One mule, weight about 850 lbs.; color, brown; from neighborhood of Chamberlain St. Phone Ivy 779-L.

LOST—One diamond scarf pin, set in platinum, somewhere on Decatur St. Liberal reward. Sam Goldstein. Main 2613.

LOST—On Lee street, white embroidered baby hat with pink ribbon. Kindly return to 56 Piedmont avenue.

LOST—Gold circle pin, engraved on back initials E. B. B. Reward. Return to 308 Ponce de Leon ave.

LOST—Large oval pin. Painted head of lady. Gold coil frame. Reward. Ivy 3476.

LOST—A black walrus bag containing toilet articles and papers. Reward. Call I. 7263-J.

PERSONAL

CLAIRVOYANT LIFE ADVISER CORALLA

My services are offered to all men and women who are burdened down with sorrow, discontentment and unhappiness. My work is my religion. I give definite, reliable and truthful advice on personal affairs of life. I treat all matters strictly confidential. No matter what annoys, worries, perplexes you, I will positively show you how to gain success in your undertakings. I advise and give help to all who are in trouble and suspense, concerning the most important affairs of life, such as love, courtship, marriage, business investments, friends, enemies, etc. You can control and gain your innermost heart's desire and overcome disturbing influences by consulting me. You have the elements of success within you. You must stand or fall according to your own efforts to develop your knowledge; knowledge is power. I can and will help you. No matter how complicated your condition may be, thus enabling you to rise from the bondage of trouble and circumstances that surround you. A secret that you should know, the power of control, know what to do, know the truth, know in time and how to do it. Life is not half so bad as some people would make you believe. There is no life so sad or home so dreary that I cannot bring happiness and sunshine into it.

My fee for consultation is $1.00, consisting of a complete examination as a physician makes a diagnosis to ascertain an ailment. Coralla makes a Psycho Analysis revealing to you what you are best suited for. Your weak points, how to overcome them; tells just how to succeed in life. Are you in doubt regarding business investments? Have you talent lying dormant that should be developed? Are you a lawyer when you should be a merchant? Are you a clerk when you should be a manager? Are you a manager when you should be a proprietor? Have you private matters requiring clear insight, wise advice and good judgment? These things and all matters of interest will be treated by Coralla. After a short talk you will gain a new spirit of ambition and scorn at failure. Coralla has helped thousands to obtain happiness and success. Why not you? If you are sincere and in trouble of any kind, or doubtful as to what's best to do, call today. It may mean your future happiness and success. Permanently located, absolutely reliable. No letters answered. You must call in person. Satisfaction guaranted or no fee accepted. Hours, 10 a. m. to 8 p. m. daily. Sundays, 10 a. m. to 6 p. m.

CORALLA
STUDIO,
85 LUCKIE STREET
(OPPOSITE BAPTIST TABERNACLE.)

HARDWARE DEALERS IN SAVANNAH HEAR SPEECH BY HARRIS

Savannah, Ga., June 7.—(Special.)—Federal Trade Commissioner W. J. Harris came from Washington today to address the Georgia Retail Hardware dealers. He was enthusiastically received, and while his talk was along organized trade and industrial lines, he was heard with the closest interest. He said in part:

"Most of the large problems of business with which your association is concerned have to do with the improvement of conditions in your business and to that extent with the commercial welfare of our country.

"A great deal can be accomplished by collective efforts on the part of those engaged in like enterprises and by co-operating you can accomplish wonders in many ways in improving conditions under which your business is conducted. Concerns engaged in the same line of business have much in common in establishing system costs, obtaining credit information and promoting the welfare of employees. By exchanging ideas you broaden your outlook of business as a whole, and your combined knowledge and experience helps to solve many difficult problems."

President W. W. Robinson, of Dublin, made his annual address. It was full of interesting things. Secretary-Treasurer Harlan showed the association ended a profitable year. J. R. Gamble, second vice president of the National Hardware Men's association, delivered an address.

MANY TENANT HOUSES BLOWN DOWN BY STORM

Newnan, Ga., June 7.—(Special.)—A severe wind and hail storm passed over the western part of the county yesterday afternoon, and did considerable damage. A number of tenant houses and barns on different farms were blown down, entailing a property loss of several thousand dollars.

Crops of every kind in the track of the storm suffered seriously from the rain and hail, some of the hailstones being as large as hickory nuts. Fortunately there was no loss of life.

Waynesboro, Ga., June 7.—(Special.)—A storm of great fury swept the northern and western sections of Burke county Tuesday night about 10 o'clock. Several farms were swept of tenant houses and numbers of trees were blown down in the swamps. Quite a number of negro tenants were injured and were brought to town for medical attention.

AMERICUS BEDECKED TO GREET SHRINERS

Americus, Ga., June 7.—(Special.)—Americus is gaily bedecked in flags and buntings, waiting to greet four hundred Shriners during the pilgrimage of Alee temple of Savannah for their ceremonial here Thursday. Alsinah temple of Macon and Yaarab temple of Atlanta will be represented, with the band of the Macon temple coining also. A program for the entire day is expected to attract thousands of people.

Colby's Father Ill.

Americus, Ga., June 7.—(Special.)—Glenn Colby, director of Americus Y. M. C. A. and umpire in Dixie league, has been summoned by telegram to the bedside of his father, who is ill in Chicago. He leaves tonight.

PERSONAL

RIDE down to Lake Bennett this afternoon, by College Park and Fairburn; boating, swimming, fishing, camping.

W. C. COUSINS
525 CONNALLY BLDG.
Main 4178.

REV. PROF. A. L. LINDO
THE (ORDAINED) SPIRITUAL MEDIUM AND TELEPATHIST.
45 W. HARRIS ST., near Peachtree. His readings are interesting, instructive, clear, concise and to the point, giving information, advice and assistance on all affairs pertaining to life. Hours, 9 to 9. Phone Ivy 5663.

M. FOX, LADIES' TAILOR
ANNOUNCES 25 per cent off on suits; also remodeling suits and furs and storage at half price. Specialty on linens and silks. 314 Grand Opera House. Ivy 3313.

SEWING MACHINES RENTED AND SOLD
$2 PER MONTH. All makes of machines repaired. Singer Sewing Machine Company. Bell phone, Main 1893. 79 Whitehall street.

TRY YOUR SKILL AT THE AMERICAN TARGET RANGE. DUCK SHOOTING TARGETS. GRAPE JULEP, THE DRINK THAT SATISFIES. THE THIRST. ONLY RIFLE RANGE IN ATLANTA. AMERICAN RIFLE RANGE, 103 DECATUR ST.

LOU CASTRO'S CAFE
THE BIGGEST little lunch room on earth. Everything in season, even the nation's baseball returns right off the wire. 14 Luckie.

PIANO ARTISAN
FOR fine piano tuning and repair work call A. C. Weyburn, No. 9 Essie ave., phone Main 265, who will do the work right and it costs no more.

MADAME DE LYLE
SCIENTIST—Life adviser. Advice on law, love, marriage, all affairs of life. 19 Simpson st., 3 doors from W. Peachtree. I. 8215.

MATERNITY SANITARIUM — Private, refined, home-like; limited number of patients cared for. Homes provided for infants. Infants for adoption. Mrs. M. T. Mitchell. 22 Windsor street.

LOOK! Suits called for, sponged, pressed and delivered, 25c; dry cleaning and dyeing. Palm Beach suits, 40c. Candler Building Bath. Ivy 4588.

NEW ERA SEWING SCHOOL—Dressmaking and tailoring taught. Make your clothes while learning. 20 Carnegie way, near the library.

USE Dr. Krom's Medicated Soap for the skin, scalp and hair and Beauty Soap for the complexion. (Sold by dealers.)

WE make switches from combings for $1. Gallaher Hair Dressing Parlors, 70½ Peachtree street.

PROFESSIONAL CARDS

THE W. R. ADAMS NATIONAL DETECTIVE AGENCY.
SPECIAL attention given to fraudulent bankruptcy investigations. All legitimate detective work undertaken. 424 Hurt building. Phone Ivy 1616.

HELP WANTED

HELP WANTED—Male

ARMY OF UNITED STATES MEN WANTED. Able-bodied, unmarried men between ages of 18 and 35; citizens of United States of good character and temperate habits who can speak, read and write the English language. For information apply to recruiting officer, 308 Leonard building, Augusta; 574 Cherry street, Macon; Post-office building, Columbus, Rome and Atlanta.

HERE YOU ARE!
$50 to $100 Per Week.
EXPERIENCE not essential. Work is the only requirement. Acquaintance will help you. Call or write at once. Won't last long.
1133 Healey Building.

OUT of work again? Why not learn the barber trade? Few weeks completes. We teach you now with new methods. Sure of success. Wages while learning. Tools furnished. Moler Barber College, 18 N. Forsyth, Atlanta, Ga.

MACHINIST or blacksmith who can do forging and bench work for work of a special nature. Give full details of past experience and salary expected by letter. Colored need not apply. Address K-499, Constitution.

WANTED—25 A-1 solicitors for new proposition in and around Atlanta; salary and commission, or salary only; permanent employment for right parties. Apply Thursday between hours 9 and 11, 2 and 4. Room 732, Piedmont Hotel.

WANTED—Bookkeeper, wholesale grocery experience preferred. Christian man. Salary $1,200. Must be competent take entire charge accounting. Address Mabry, 609 Cobb street, Athens, Ga.

YES—If you have two hands, Prof. G. O. Branning will teach you the barber trade for $30, and give wages while learning, paying position in our chain of shops. Atlanta Barber College, 10 East Mitchell St.

WANTED—Hands for all kinds of cotton mill work. Good opportunity both for experienced hands and learners, both male and female. Eagle and Phenix Mills, Columbus, Ga.

HANDSOME 6-room bungalow, 17 Kennesaw ave. It has hardwood floors, furnace, screens, cement driveway, garage; rent only $40 per month. Martin-Osburn Realty Co., Third Nat. Bank bldg. Ivy 1276.

WANTED—Machinist-operator and all-around country printer. Prefer man who is also good job and ad solicitor. Good pay to right party. The Times, Winder, Ga.

WANTED—Box sawyers and box nailers. Experienced. Steady work; good wages; no trouble. Address Wildberg Box Company, Cincinnati, Ohio.

WANTED BARBERS
TO know that we carry full line fixtures and supplies in stock in Atlanta. Write for catalog. Matthews & Lively, Atlanta, Ga.

WANTED—Male stenographer and typewriter, must be proficient on machine. Address K-513, care Constitution.

WANTED—Names men, 18 to 45, wishing to become Atlanta mail carriers. Commence $67 month. Box F-72, Constitution.

WANTED—A first-class carpenter for out-of-town work; must be union man. Address K-500, constitution.

WANTED—At once first-class steam shovel runner, wages $150 per mo. Apply 718 Empire bldg., Atlanta, Ga.

WANTED—Several capable young men for Junior Sales crew; good salary. The Interstate, 319-20 Empire bldg.

RESIDENT sales manager for Atlanta. Salary after probation on yearly contract. Fireproof, 461 W Eighteenth st., New York.

WANTED—3 first-class barbers. Apply at 19 North Pryor st.

WANTED—At once, good outside tinner. No. 2 Auburn avenue.

WANTED—1 experienced carriage and automobile wood worker. Jno. M. Smith Co.

HELP WANTED—Female

WANTED—Young women and girls desiring attractive positions; welfare of employees closely supervised; their conduct guarded by matron, women supervisors and chief operator, who have complete charge. Three or four weeks' training course; salary periodically increased; for those becoming worthy and efficient, opportunities for ultimate advancement; references required from each applicant; lunch room, retiring room, Carnegie library books. Apply to Miss Bell, training school, No. 26 Auburn avenue, Southern Bell Telephone and Telegraph company, Atlanta, Ga.

WANTED—A lady bookkeeper to do general ledger work under the supervision of a certified accountant. Only those who are experienced, giving full particulars in letter of application, will be considered. Splendid opportunity to learn accounting. Salary, $60. Address P. O. Box No. 570, City.

WANTED—FIVE COOKS, salaries $4.00, $5.00 and $8.00 per week. 160½ Auburn. Ivy 4627-L.

WANTED—Quiet, middle-aged colored couple as butler and cook at summer home. Box 8, Roswell, Ga.

WANTED—A GOOD WOMAN COOK, WITH REFERENCES. CALL DEC. 78-J.

HELP WANTED—Male and Female

WANTED—Capable stenographers and bookkeepers to register with Miss Hitt, 618 Grant Bldg. Phones, Ivy 8883, Ivy 8397.

$75 MONTH. Get government jobs. Men and women wanted; list of positions free. Franklin Inst., Dept. 53-O, Rochester, N. Y.

SALESMEN AND SOLICITORS

WANTED—10 A-1 magazine salesmen; first-class proposition to right parties; apply between 8 and 9 a. m. and 5 and 6 p. m., 408 Chamber of Commerce building.

AGENTS

PORTRAIT AGENT. We will make up your portraits for fall delivery now, and ship at your convenience. Avoid the rush. 20 years in business. Dept A., Atlanta Portrait Co., Box 15, Station A, Atlanta, Ga.

AGENTS—Get in touch with us at once if you want to make money. New invention. Big profits. Byrd & Co., Hazlehurst, Ga.

CLEAN your suits and dresses in 5 minutes. Lightning Eradicator will do it. Box 400, care Constitution, 15c bottle.

WANTED—TEACHERS

A STATE normal school has just asked us to recommend men and women for seven vacancies, including manual training, agriculture, science, domestic science, critic teachers, etc. Our bulletins tell more about such places. Southern Teachers' Agency, Columbia, S. C.

LATIN teacher, $75; mathematics, $100; 6th grade, $60. Immediate applications desired. South Atlantic Teachers' Agency, 306 Walton bldg., Atlanta.

SHERIDAN'S TEACHERS' AGENCY, 302 Candler building, Atlanta, the south's oldest, largest agency, invites the patronage of qualified teachers.

MANY direct calls. Elections now daily. Foster Teachers' Agency, Atlanta, Ga. Phone Ivy 8812-L.

ACME Teachers' Agency. Best service and liberal terms, free to school board. 1233 Healey building, Atlanta, Ga. Ivy 7093.

EDUCATIONAL

YOUNG lady experienced in teaching piano, violin and expression, wants position in high school or college. College and normal graduate. "Music," care Constitution.

WINFIELD P. WOOLF, M. A., individual or class work. Mathematics, Languages, History, English. Mss. revised. Preparation for any examination. Cable Piano Bldg. I. 2304-L.

SITUATION WANTED

SITUATION WANTED—Male

AN ANSWER TO YOUR AD

OR several of them may be sent in as late as a week after your ad last appeared in The Constitution. Such responses are the result of several forms of special service which The Constitution is rendering in behalf of Situation Wanted advertisers. So, if you want a wider range of choice before accepting a position, hold your box number card and call at or phone to The Constitution frequently for at least a week.

SPECIAL RATES for Situations Wanted ads: 5 cents per line each insertion. To get this rate, ads must be paid for in advance, and delivered at The Constitution office.

YOUNG MAN, 26, eight years' experience general office work, five years with present company, desires position with future. Experienced in accounting, correspondence, statistical and general office work. Excellent penman. First-class references. Interview solicited. Ambitious, K-606, Constitution.

WANTED by young married man of five years experience, position of bookkeeper or any kind of clerical work. Can furnish best references from three high-class corporations. Address F. H. T., 17 Tilden street, Atlanta, Ga.

EXPERIENCED machinist would like temporary work. He will call for and sharpen all tools, lawn mowers, etc. Call Ivy 7110. Clearing House for Employment, 611 Chamber of Commerce building.

WANTED—By reliable Catholic man with 2 years' experience in garage a job as chauffeur with private family or work of any kind. Not afraid of work; salary no object. Address K-609, Constitution.

UNION PRINTER wants permanent position as ad man, job printer or salesman; managerial experience; have had salary of $30 week; work anywhere. K-614, Constitution.

STENOGRAPHER—Experienced young man, can keep light set books; wants place with good business. Refices. K-605, Constitution

SITUATION WANTED—Female

SPECIAL RATES for Situations Wanted ads: 5 cents per line each insertion. To get this rate, ads must be paid for in advance, and delivered at The Constitution office.

REFINED woman wishes to keep house for wealthy widower. Add. "L. L.," Constl.

SITUATION W'T'D—Male and Female

Attention, Business Men!
THE CLEARING HOUSE FOR EMPLOYMENT, 611 Chamber of Commerce building, can furnish high-grade help in trades and professions. Ivy 7110, Atlanta 60. Applications for positions taken daily.

WE can furnish you with the best colored servants, with references, in or out of city. The Missionary Workers' Emp. Agency, 160½ Auburn avenue. Phone Ivy 4627-L.

FOR SALE and WANTED

FOR SALE—Miscellaneous

CEMENT FLOWER BOXES
4 feet long $3; 14x14 inches $1.50, or made to measurement. Atlanta Bldg. and Supply Co., 454 Marietta st. Atl. Phone 620.

FOR SALE—One 20 H. P. Frick engine, mounted on 25 H. P. Frick boiler; boiler mounted on wheels. For price and terms address Maisby Co., 438-440 Marietta st., Atlanta, Ga.

EMBOSS your stationery with our new device; cuts printing bill 90 per cent. For commercial and social use. Price, 40 cents to $2. Bennett's, 25 S. Broad St., Atlanta, Ga.

FOR SALE CHEAP—One 20 H. P. portable Farquah engine and No. 2 Guyser saw mill. Practically new. Write J. A. Abernathy, Vinelog, Ga.

WILL sacrifice fine upright mahogany piano, nearly new; cost $350; if taken quick, need cash. Call 6 Sinclair ave.

FOR SALE—One-half carat diamond, perfect stone. Will sell at half price. B. M. Whitley, 913 Austell building.

FOR SALE—No. 4 Underwood typewriter, in good condition, $25. A. L. Johnson, 406 Trust Company of Georgia bldg. I. 7855.

GROCERY STORE, well established; good cash business; must sell account other business. Information, 6 Auburn ave.

ELECTRIC FANS rented to reliable people. Hunter Hogue Electric Company, 42 Walton street. Bell phone, Main 3939.

SECOND-HAND SAFES, all sizes. Hall's fire and burglar-proof safes, vault doors. C. J. Daniel, 403 Fourth Nat'l Bank bldg.

Store Fixtures and Show Cases
CARTER MFG. CO., 111½ MARIETTA ST.

LAWN MOWERS SHARPENED.
EXPERT WORK.
The Tool Company. Phone Main 5311.

FOR SALE—$35 golden oak hat rack, $12.50. Dixie Furn. Co., 85 S. Forsyth.

SAFES ATLANTA SAFE CO., 65 W. Mitchell. Main 4601.

FOR SALE—Good 3-piece parlor suite, $7.50. Dixie Furn. Co., 85 S. Forsyth.

F. S. portable bakery oven and stands. Write Bakery, care Constitution. Ivy 2909-L.

FOR SALE—100-lb. capacity refrigerator, $7.50. Dixie Furn. Co., 85 S. Forsyth.

WANTED—Miscellaneous

OLD FALSE TEETH
WE pay as high as $2.00 for each old set of false teeth. Yes, old common rubber sets. This offer is for short time only. We send remittance for teeth same day they are received. McDuffie, the Jeweler, 150 Peachtree street, Atlanta, Ga.

OLD GOLD AND SILVER
WE will pay a good price for any odds and ends of old gold and silver, any condition, such as old broken rings, chains, watches, etc.; also old crown and bridgework bought. McDuffie, 150 Peachtree street.

M. & G. JUNK CO. pays highest price for junk, bags, scr

If We Offered You $10 for That Old Range in the Kitchen, Would You Take It? If You Spend 20 or 30c in Our Want Ads You Will Get Several Offers for It

MONEY TO LOAN

MONEY—On Personal Property

PRIVATE PARTY LOANS
$25 TO $300
AT SPECIAL LOW RATES ON
FURNITURE, PIANOS, ETC.
Without removal. Payments to suit your own convenience. Other companies paid off and more money advanced at cheaper rates. Private offices.
STRICTLY CONFIDENTIAL
When in need you will make a saving by getting my terms first. Call, write or phone
CHARLES B. ROSS
510 and 512 Flat Iron Bldg.
84 Peachtree Street.
Phone: Ivy 9347; Atlanta 1775.

MONEY TO LOAN ON DIAMONDS. Jewelry, Etc., at Lowest Interest Rates. JEFFERSON LOAN SOCIETY, PEACHTREE, OPP. CANDLER BLDG.

MONEY FOR SALARIED PEOPLE AND OTHERS upon their own names; cheap rates, easy payments; confidential. Scott & Co., 820 Austell building.

MONEY for 30-day loan; also purchase of salaries. H. F. Askam, 226 Hurt building.

MONEY—On Real Estate

5, 6 AND 7% money for real estate loans straight, five years or less. Property inspected and loans accepted promptly. Also monthly loans at 6%, payable at $2.16 per month on the hundred, which includes interest. Brown-Foster-Robson Company, Flatiron Building, 84 Peachtree St.

LOAN ON
Atlanta Real Estate.
Farms anywhere,
or well improved
small town property
made promptly.
Marvin R. McClatchey
CANDLER BUILDING,
ATLANTA, GA.

SPECIAL HOME FUNDS
TO LOAN on Atlanta homes or business property at lowest rates. Money advanced to builders. Write or call
S. W. CARSON
413-414 Empire Bldg.
Broad and Marietta Streets

FIRST-CLASS applications for city and farm loans wanted by W. B. Smith, 706-7 Fourth National Bank Bldg. Phone Main 16.

MONEY TO LOAN
CAN make loans on city and farm property in amounts from $1,000 to $10,000 without delay. Prefer to deal direct with borrower. Give full description of property in first letter and I will arrange interview. Address K-406, care Constitution.

MORTGAGE LOANS
NEGOTIATED on Atlanta property; lowest rates; efficient service. Call or write. Established since 1889.
TURMAN & CALHOUN
EMPIRE BUILDING.

I MAKE farm loans in counties of Campbell, Clayton, Fayette, Spalding, Pike, Meriwether, Coweta and Douglas. Time, 3 to 5 years. Interest 6 to 7 per cent. Life insurance money. Write me. Also, if you want to sell your farm, or if you want to buy a farm, write me; prompt attention. R. O. Cochran, College Park, Ga. R. No. 1.

MONEY TO LEND
ON good real estate; only first mortgage applications considered.
R. W. BARNWELL, Manager.
621 Candler Bldg. Ivy 1852.

MONEY TO LOAN ON ATLANTA REAL ESTATE AT 6 AND 7 PER CENT; IMMEDIATE ACTION. APPLY 1613 CANDLER BUILDING.
FITZHUGH KNOX

MONEY
TO LEND, first or second mortgage on city real estate. Current rates. Immediate action. J. S. Slicer, 1216 Empire bldg. I. 8369.

$600, $1,000, $1,250, $2,000 and $5,000 to loan on improved property in Atlanta. W. O. Alston, 1203 Third National Bank Bldg. Ivy 7037.

LOANS—$500, $1,000 to $5,000. Choice loans on stores, dwellings and apts.; $5,000 to $30,000. Lowest current rates. Dunson & Gay, 409 Equitable. Ivy 5678.

MONEY ON HAND, $2,000 TO LOAN ON ATLANTA PROPERTY AT 7 PER CENT NO DELAY. J. T. KIMBROUGH, 508 ATLANTA NATIONAL BANK.

WE LOAN on Atlanta real estate and buy purchase money notes. 209 Grant Bldg., The Merchants & Mechanics Bkg. and Loan Co.

MONEY on hand to lend on Atlanta real estate, no delay. If you want a loan we can make it. Geo. P. Moore, 10 Auburn Ave.

MONEY to lend on city and farm property. Write Shewmake Bros. Company, Ivy 3093.

HAVE $1,500 to loan on Atlanta property at 7 per cent. Apply 605 Forsyth bldg.

$1,000 MORE or less to lend, first mortgage. Quick action. Apply Mr. Kelly, Ivy 3390.

MONEY to lend on improved real estate. C. C. McGehee, Jr., 622 to 624 Empire Bldg.

WANTED—Money

WANTED MONEY—Can place good first and second mortgage loans. Apply C. N. Anderson, attorney, 420 Hurt building.

CAN place your money on high-class Atlanta and suburban property at 7 and 8 per cent. R. F. Bishop, 1317 Atl. Nat. B. M. 5202.

PURCHASE MONEY NOTES

PURCHASE MONEY NOTES WANTED ON vacant or improved property.
BROWN-FOSTER-ROBSON COMPANY,
Flatiron Building, 84 Peachtree.

STOCKS AND BONDS

FOR SALE—Two mortgages $2,000 each, net; no discount or commission. Address K-610, care Constitution.

POULTRY, SEED and PET STOCK

SEEDS AND PLANTS.

GENUINE Nancy Hall, Triumph and Porto Rico sweet potato plants, 75c per 1,000; 5,000 for $2.50. Bear's Head Farms, Pine Castle, Fla.

LIVE STOCK

BERKSHIRE HOGS
IF you want the best sows, best gilts or boars or pigs, from the best herd of the best breed on earth at best prices, write to
FAIRVIEW FARM,
Palmetto, Ga.

WANTED—Several carloads of grazers and beef cattle. A. L. Suttles & Co., Miller Union Stock Yards.

FOR SALE—High-class Jersey-Guernsey cow; fresh in milk, 4 gals. per day. 10 Racine St. West 1265-J.

WILL buy calves 1 day old and older at 50c each; also yearlings and beef cows. Main 4190-L.

FOR SALE—400 head well bred mares and mules. All young and gentle. Address Fred T. Colter, Colter, Apache Co., Arizona.

TEN especially fine young Shorthorn bulls for sale. Shedden Farms, Raymond, Ga.

MEDICAL

READ my story tomorrow. Dr. Groover, 301 Austell building.

SUMMER RESORTS

"DEL MONTE GARDENS," Idlehurst. Now open for number guests; mountain resort on "Fort Kennesaw," famous in history; ideal in beauty; health-giving mineral water, pure air, fried chicken and home-grown vegetables. Tents also supplied or allowed for camping. Address "Del Monte Gardens," Idlehurst, Marietta, Georgia.

RAILROAD SCHEDULES

The arrival and departure of passenger trains, Atlanta.
The following schedule figures are published only as information and are not guaranteed.

Atlanta Terminal Station.

*Daily except Sunday. †Sunday only.
Atlanta, Birmingham and Atlantic.

Effective May 1.	Arrive.	Leave.
Brunswick, Waycross and Thomasville	6:10 am	7:45 am
Brunswick, Waycross and Thomasville	7:10 pm	10:30 pm

Sleeping cars on night trains between Atlanta and Thomasville via Fitzgerald and between Atlanta and Albany via Cordele.

Atlanta and West Point Railroad Company.

No. Arrive From—		No. Depart To—	
42 West Pt..	8:15 am	35 New Or...	6:25 am
18 Colum'a..	10:55 am	15 Columbus	7:10 am
35 New Or..	11:50 am	33 Montg'y..	8:40 am
40 New Or..	2:15 pm	39 New Or...	2:00 pm
34 Montg'y.	6:50 pm	17 Columbus	4:05 pm
20 Columbus	7:45 pm	37 New Or..	5:20 pm
26 New Or..	11:35 pm	41 West Pt..	5:45 pm

City Ticket Office, 88 Peachtree.

Central of Georgia Railway.
"The Right Way."

Arrive From—		Depart To—	
Savannah...	6:25 am	Savannah...	8:00 am
Thomasville.	6:25 am	Albany.....	8:00 am
Albany.....	6:25 am	Macon.....	12:30 pm
Macon.....	6:25 am	Macon.....	4:00 pm
Jacksonville.	6:53 am	Jacksonville	8:25 pm
Jackson'v'e..	7:40 am	Valdosta...	8:25 pm
Macon.....	10:50 am	Savannah...	9:20 pm
Savannah...	4:20 pm	Jackson'v'le	10:05 pm
Macon.....	7:00 pm	Thomasville	11:59 pm
Albany.....	7:55 pm	Albany.....	11:59 pm

City Ticket Office, Fourth National Bank building, Peachtree and Marietta streets. Telephone—Main 490.

Southern Railway.
Premier Carrier of the South.

No. Arrive From—		No. Depart To—	
23 Jackson'e.	5:55 am	36 N. Y....	12:01 am
35 New York.	6:05 am	1 Chicago..	6:20 am
1 Jackson'e.	6:10 am	23 Kan. City.	6:25 am
12 Shrevep't.	6:30 am	12 Richm'd..	6:55 am
17 Toccoa...	8:10 am	7 Chatta'a..	7:10 am
26 Heflin....	8:20 am	29 Colum's..	7:15 am
8 Rome.	9:45 am	32 Ft. Val'y.	7:20 am
9 Macon...	10:45 am	18 Brunsw'k.	7:45 am
32 Ft. Val'y.	10:48 am	6 Macon...	12:05 pm
21 Colum's.	10:55 am	38 N. Y....	12:06 pm
40 Memphis	11:15 am	40 Charl'e..	12:15 pm
6 Cin'nati	11:50 am	29 Birm'm..	12:25 pm
29 N. Y....	12:10 pm	30 N. Y....	2:25 pm
30 Birmin'm.	2:10 pm	15 Rome....	3:35 pm
5 Macon....	4:15 pm	18 Toccoa...	4:45 pm
39 Charlotte.	4:20 pm	5 Cin'nati.	4:25 pm
37 N. Y....	5:00 pm	22 Colum's..	5:10 pm
11 Richm'd..	8:00 pm	39 Memphis.	5:15 pm
31 Ft. Val'y.	8:05 pm	28 Ft. Val'y.	5:20 pm
17 Brunsw'k.	8:10 pm	10 Macon...	5:30 pm
16 Chatta'a..	9:15 pm	25 Heflin...	5:45 pm
24 Kan. City.	9:55 pm	24 Jackso'e.	10:05 pm
19 Colum's.	10:25 pm	2 Jackso'e.	11:05 pm
2 Chicago.	10:55 pm	11 Shrevp't.	11:30 pm

All Trains Run Daily, Central Time. City Ticket Office, No. 74 Peachtree St.

Union Passenger Station.

*Daily except Sunday. †Sunday only.
Georgia Railroad.

No. Arrive From—		No. Depart To—	
3 Charle'n.	6:10 am	2 Aug. and East....	6:00 am
3 Wilmin'n	6:10 am	6 Augusta	12:10 pm
14 Buckh'd.	7:40 am	8 Augusta.	3:30 pm
†13 Buckh'd.	9:35 am	12 Buckh'd.	6:10 pm
1 Augusta.	1:15 pm	†14 Buckh'd.	5:00 pm
5 Augusta.	4:35 pm	4 Charl'n.	8:35 pm
7 New York and Aug.	8:20 pm	4 Wilmin'n	8:35 pm

Louisville and Nashville Railroad.

Effective Nov. 21—	Leave.	Arrive.
Cincinnati-Louisville..... Chicago and Northwest	7:18am	9:55 pm
Cincinnati and Louisville..	4:45 pm	11:40 am
Knoxville via Blue Ridge..	7:25 am	5:00 pm
Knoxville via Cartersville..	7:18 am	10:05 pm
Knoxville via Cartersville..	4:45 pm	11:40 am
Blue Ridge accommodation.	3:40 pm	10:20 am

The 9:55 p. m. train will arrive Terminal Station.

Seaboard Air Line Railway.
Effective January 2, 1916.

No. Arrive From—		No. Depart To—	
11 N. Y.	7:00 am	11 Birm'm...	6:30 am
11 Norfolk..	7:00 am	30 Monroe...	7:00 am
11 Washin'n.	7:00 am	6 N. Y.....	3:00 pm
11 Portsm'h.	7:00 am	6 Wash'n..	3:00 pm
17 Abbe,S.C.	8:50 am	6 Norfolk..	3:00 pm
6 Birm'm...	2:50 pm	6 Ports'h...	3:00 pm
22 Memphis.	12:10 pm	6 Richm'd..	3:00 pm
22 Birm'm..	12:10 pm	23 Birm'm...	3:45 pm
5 N. Y.	5:00 pm	5 Birm'm...	5:20 pm
5 Washin'n.	5:00 pm	5 Memphis.	5:20 pm
5 Norfolk..	5:00 pm	18 Abbe,S.C..	4:00 pm
5 Portsm'h.	5:00 pm	12 N. Y.....	8:30 pm
12 Birm'm...	9:00 pm	12 Norfolk..	8:30 pm
29 Monroe...	8:00 pm	12 Portsm'h.	8:30 pm

City Ticket Office, 88 Peachtree.

Western and Atlantic Railroad.

No. Arrive From—		No. Depart To—	
3 Nashville.	7:10 am	94 Chicago..	8:15 am
73 Rome....	10:25 am	2 Nashville.	8:30 am
93 Memphis	11:55 am	92 Memphis.	4:55 pm
1 Nashville.	6:35 pm	72 Rome....	6:15 pm
95 Chicago..	8:05 pm	4 Nashville.	8:50 pm

No. 95 — Dixie Flyer, arrives Terminal Station.

TAXICABS

TAXICABS
BELLE ISLE
Ivy 166. 4 Luckie. Ivy 5190.

TAXICABS
EXCELSIOR AUTO COMPANY.
Atl. 3660—8 LUCKIE—Ivy 322.

BUSINESS CARDS

CONTRACTING AND CABINET MAKING.

CONTRACTING, CABINET MAKING, furniture repaired. J. B. Thurman. M. 3258-L.

FURNACE, STOVE & RANGE REPAIRING.

STOVE DOCTOR F. M. BROTHERTON.
Main 1460 61 South Pryor Street.

HAT CLEANING.

OLD HATS MADE NEW — Satisfaction guaranteed. Mail orders given prompt attention. ACME HATTERS, 20 EAST HUNTER ST.

MATTRESS RENOVATING.

Trio Mattress Renovating Co.
WE DO THE BEST MATTRESS AND FEATHER RENOVATING. PHONE M. 4840.

HAULING AND TRANSFERRING.

COLLINS TRANSFER COMPANY—Teaming and freight hauling. Machinery and safe moving. 507 Gould bldg. Main 4883.

TITLES.

A GUARANTEED TITLE MEANS A GOOD TITLE.
ATLANTA TITLE GUARANTEE CO., Trust Co. of Ga. Bldg. Ivy 71.

NEW RUBBER TIRES.

PUT on your baby's carriage; repaired, repainted and re-covered. Robert Mitchell, 227-29 Edgewood avenue. Ivy 3076.

STORAGE AND PACKING.

Storage—Packing—Shipping.
DRAYAGE TO WAREHOUSE FREE.
We Employ White Men Only.
PAISLEY TRF. & STOR. CO.
Main 2558. 23 PETERS ST. Atl. 5214.

RUBBER STAMPS.

EAGLE STAMP WORKS. Give us a trial. Austell building. Main 1158.

TRUNKS, BAGS AND SUIT CASES REPAIRED.

ROUNTREE'S 77 WHITEHALL STREET.
Phones—Bell, Main 1576; Atlanta 1654.

WALL PAPER AND DECORATIONS.

J. HOPE HOLLINGSWORTH.
GEORGIA PAINT AND GLASS CO., 97 Luckie street. Ivy 883.

ROOM and BOARD

NORTH SIDE.

IMPERIAL HOTEL
BEST family and tourist hotel in Atlanta; first-class in every respect; extra large rooms, beautifully furnished and well ventilated. A few vacant rooms. Come and investigate and we are sure you will stop at the Imperial. Special attention paid to tourists. Hotel absolutely fireproof.

PEACHTREE INN
391 PEACHTREE. PHONE IVY 67.
FOR TRANSIENTS, TOURISTS & FAMILY. An Ideal Home for Atlanta Business People. Am. Plan, $1.50 Day Up; Eu., 50c Up. SPECIAL WEEKLY & MONTHLY RATES.

BOARD AND ROOMS

NORTH SIDE.

LADY with hospital experience and dietetist, also suggestive therapeutist, will board and treat one or two patients in her home. Rates reasonable. Address Healer, care Constitution.

LARGE, beautifully furnished front room for rent to gentlemen; dressing room and lavatory; hot and cold water; breakfast and dinner if desired. 675 Ponce de Leon ave. Ivy 7877. References.

600 PIEDMONT—Near Georgian Terrace. Delightful summer location; large, airy rooms and board, private or connecting bath. Come out and see them or call Ivy 3630.

50 E. Merritts, nicely fur. room, electric lights, instantaneous heater, lavatory adjoining room; summer rates. Bell phone Ivy 7268.

MRS. D. E. McGAW is now located at 423 Peachtree. The elegant home formerly occupied by Mr. Jno. W. Grant. Ivy 6050.

PLEASANT home for young men; cool, pleasant rooms, with board; all conveniences. 32 Ponce de Leon ave. Ivy 8556-L.

NICE large front room to ladies or gentlemen; meals optional; all conveniences; reasonable rates. Phone Ivy 2033-J.

DELIGHTFUL room for one or two gentlemen. Myrtle, near Ponce de Leon. Will board. Garage. Ivy 1495.

LARGE, cool room with board for one couple. West Peachtree home; close in. Ivy 4931-J.

NICELY fur. room, cool, private home, board, block of Georgian Terrace, men or couple; references required. Ivy 847-J.

LARGE, cool rooms, with board; will take children; an ideal summer home; large, shady lawn. Ivy 5058-J.

THE NEW ROY, 24 EAST ELLIS.
UNDER new management; rooms newly papered and renovated; first-class board.

THE MILLER HOUSE, 99 Houston street. Best rooms and board; reasonable.

COOL room and board, 1 or 2 gentlemen or couple, prt. home, 20 E. Baker. I. 1984-J.

NICE, desirable room with board for couple or two young men. 74 Forrest ave.

BOARD and room in beautifully furnished Forrest ave. home. Private bath. Ivy 8617.

428 PEACHTREE—Nice single and double rooms; excellent table. Ivy 6634.

ROOMS with board on Ponce de Leon avenue, opposite Atkins Park. Ivy 8341.

NICELY fur. front room with board at reasonable price. 911 Peachtree. I. 4503.

PRIVATE home, 263 W. Peachtree; two couples and 2 young men. Ivy 5774-L.

COUPLE wishing cool room, excellent meals; 11-minute ride; garage. Ivy 8786.

SOUTH SIDE.

ROOM and board with refined family; couple or young men; every convenience; reasonable. Main 3822-J.

NOTICE—You can get elegant board, all conveniences, close in. 225 E. Hunter st.

LARGE cool rooms, with board. Summer rates. Close in. 17 Crew St., M. 2672-L.

NICELY fur. rooms; all conveniences, with or without board. 95 Walker st.

TWO connecting rooms, close in, with or without board. 58 Formwalt st.

NICELY fur. rooms, all improvements, close in. 161 S. Forsyth St.

ROOM AND BOAD, ALL CONVENIENCES. MAIN 1012-X1. 292 RAWSON ST.

NICE, cool rooms, with board, close in. 105 South Pryor street.

DELIGHTFUL rooms, with best of board, all conveniences, close in. 223 South Pryor.

WEST END.

WEST END
ROOM AND BOARD for a couple or two young men, in private family, on Peeples street; all conveniences; references. Call Main 2269-L.

WANTED—2 GENTLEMEN OR COUPLE TO OCCUPY 1 OR 2 LARGE ROOMS; MEALS OPTIONAL; WEST END. SUMMER RATES. WEST 1203-J.

WELL furnished rooms in West End; all conveniences; in private family. 354 Lee street.

1 OR 2 young men to occupy room with board; private West End home. W. 220-J.

INMAN PARK.

BOARD AND ROOM FOR COUPLE OR TWO BUSINESS PEOPLE. GARAGE. BEST SECTION OF CITY. IVY 1124-L.

3 DELTA PLACE, few select boarders, in private family. Phone Ivy 1214-L.

WANTED—Board and Room

PROFESSIONAL gentleman desires private room and board; positively no dogs, children, other boarders or persons. Give full particulars. Address K-612, Constitution.

WANTED—Board in private family. Address K-608, Constitution.

FOR RENT—Rooms

FURNISHED—CENTRAL.

THE PICKWICK
77 Fairlie St. 10 Stories and Fireproof
Cool, outside rooms, with showers.
Between Ansley and Winecoff Hotels.

GATE CITY HOTEL
CORNER Trinity ave. and Forsyth street. Splendid outside rooms, hot and cold running water and electric lights. 50c, 75c, $1 per day, $2.50 and up per week.

HOTEL RAND
43½ DECATUR ST., cool rooms, $1.50 to $3.50 week, minute from 5 Pts. M. 4740.

POSTAL ROOMS FOR GENTLEMEN.
89½ Fairlie, next Postoffice. Modern. New.

FURNISHED—NORTH SIDE.

CARLWIT APTS.—APT. 3
385½ PEACHTREE—Nicely fur. room, elec. lights, connecting bath; for gentlemen.

FOUR large downstairs rooms, entire floor. Two rooms upstairs for light housekeeping. Phone Decatur 838.

BEAUTIFULLY FUR. FRONT ROOM TO TWO YOUNG MEN; CLOSE IN; ALL CONVENIENCES. IVY 6945.

ONE NICELY FURNISHED ROOM AT 18 WEST PEACHTREE, KEILEY APARTMENTS. PHONE IVY 9349-J.

NICELY FUR. ROOM FOR GENTLEMAN, IN LARGE NEW HOME WITH SMALL PRIVATE FAMILY. IVY 3755-J.

NICELY fur. room, electric lights, adjoining bath; gentlemen preferred; rates reasonable. 226 Forrest Ave. Ivy 5621-J.

178 EDGEWOOD AVE., 2 minutes from Five Points, 2 nicely fur. rooms; all conveniences; meals optional. Atlanta 2079.

NICELY furnished room for 2 young men or couple; near Georgian Terrace. Meals if desired. Ivy 7265.

TWO connecting front rooms, furnished, with or without board. In private family; walking distance; all conv. Ivy 8756-L.

NICELY fur. rooms, next door to Y. M. C. A. 69 Luckie. Main 4055.

TWO nicely furnished rooms for gentlemen. 195 Ivy, apartment 8. Call Ivy 1691.

TWO large front rooms; nicely fur. Close in. 144 Spring. Atlanta 6083-L.

DESIRABLE room in private apt., hot bath, 1 block Georgian Terrace. I. 6192-J.

FOR RENT—Desirable fur. room; electric lights; all conv. 26 W. Peachtree.

NICELY fur. rooms; all conv.; breakfast if desired. Ivy 3272-J. 35 W. Peachtree.

LARGE, cool room, suitable for couple or business woman. 500 Peachtree. Ivy 7592-J.

NICELY fur. rooms, cool and clean, sleeping porch, near Peachtree. 29 East Harris.

66 FORREST AVE., large front room, with or without kitchenette, all conveniences.

THREE nicely fur. rooms for gentlemen; very reasonable. 176 Ivy street.

NEATLY fur. room for gentlemen; reas.; walking dist. Atl. 1679. 40 W. P'tree Pl.

ONE attractive room for gentlemen, same block with Georgian Terrace. Ivy 3053.

NICELY fur. room, opposite Aragon Hotel. 20 E. Ellis. Call Ivy 6741.

15 W. ELEVENTH, near Peachtree, fur. front room. Nice home. Ivy 5696.

FURNISHED—SOUTH SIDE.

NORTHERN HOTEL
NEWLY furnished rooms, hot and cold water, electric lights.
Rooms single, 50c to 75c; double, 75c to $1.
Weekly Rates, $1.50 and Up.
Bell Phone—Main 2651. 57½ E. Hunter.

TWO nicely furnished rooms, close in, all modern conv., 1½ blocks of state capitol; cool for summer, good neighborhood; rates reasonable. 93 Capitol avenue.

TWO nicely fur. rooms, close in; well located. 251 Central avenue.

NICELY FURNISHED ROOMS, close in, all conveniences. Apply 182 Fulton St.

TWO nicely furnished rooms, close in, near capitol, all conveniences. 78 Capitol Ave.

NICE furnished room, for gentlemen. 51 Crew street. Phone Main 4411.

FURNISHED—WEST END.

LARGE, cool room with bath for gentlemen; meals next door. West 60-J.

UNFURNISHED—NORTH SIDE.

58 E. MERRITTS—Large front room, private bath. All conveniences. Ivy 5372.

DESIRABLE family can rent 3 to 7 rooms, large, airy, just tinted. 131 Spring.

FOR RENT—2 front rooms, unfurnished; private home. 323 Courtland St. Ivy 4686.

FOR RENT—Rooms

UNFURNISHED—SOUTH SIDE.

FOR RENT—2 unfurnished rooms; lights furnished. $7.50. 128 Grant street.

UNFURNISHED—WEST END.

FOR RENT—Three connecting rooms. Apply 175 Oglethorpe ave. West End. W. 81-L.

FURNISHED OR UNFURNISHED.

TWO large rooms, with sleeping porch, kitchenette and private bath, Inman Park. Phone Ivy 2329-L.

FOR RENT—Housekeeping Rooms

NORTH SIDE.

500 PEACHTREE, three large connecting, furnished rooms for housekeeping; private entrance; all conveniences; walking distance. Ivy 2592-J.

TWO well-fur. rooms and kitchenette, private family; electric lights; cool porches; use of phone. 56 Currier street.

THREE rooms and sleeping porch, completely fur. for housekeeping; all conv. Ideal location, north side. Ivy 1744-L.

THREE extra large rooms for light housekeeping, just off of Courtland on Pine St., $12 per mo. 98 East Pine St.

THREE CONNECTING, UNFURNISHED ROOMS, WITH ALL MODERN CONVENIENCES; PRIVATE BATH. I. 5621-J.

ONE bedroom and kitchenette, completely furnished for housekeeping. 40 West Peachtree place. Atlanta 1679.

THREE connecting rooms, unfur.; separate gas and water, $10. Apply 75 W. Baker.

TWO unfur. housekeeping rooms upstairs; also 1 fur. first floor front room. I. 8618-J.

NICELY arranged furnished housekeeping rooms, 263 W. Peachtree. Ivy 5774-L.

ONE fur. housekeeping room with kitchenette; all conv.; close in. $12. I. 3486-L.

TWO large rooms and kitchenette, unfur. $10 per month. 53 W. Alexander St.

SOUTH SIDE.

TWO large, connecting front rooms, completely furnished for light housekeeping, close in; cool, shady place, $3.50 per week, $12.50 per month. Atlanta 3136-M. 122 East Fair street.

THREE furnished for housekeeping, no children; $16. Two rooms, $12.50. All conveniences. Owner, 290 Washington street.

FOR RENT—To adults, 2 or 3 rooms and sleeping porch; private home; Grant park section. Phone Main 5036-J.

2 NICELY fur. rooms, close in, all conv. Apply 220 Capitol avenue.

72 WASHINGTON — DESIRABLE FUR. OR UNFUR. ROOMS. MAIN 2288-X1.

TWO or three connecting rooms, close in, all conveniences. Apply 302 Washington St.

THREE connecting rooms, newly tinted, sink, porches, $10.50. 161 Grant street.

HOUSEKEEPING rms., close in, all conv., for 2 men or couple. Apply 21 Little St.

CLOSE-IN housekeeping rooms at 78 Crew street; all conveniences.

HOUSEKEEPING ROOMS WANTED

QUIET couple desires 2 or 3 fur. rooms, private bath. References given and required. Address J-146, Constitution.

APARTMENTS, HOUSES, ETC.

FOR RENT—Apartments

UNFURNISHED.

126 PEEPLES. West End, 5 rooms, sleeping porch. $30. 173 Oak street, West End, 6-room sleeping porch, $27.50, both modern; rent from owner. Phone West 1144-J.

FRANCES JUNCTION Ivy streets.
Rooms Single or En Suite.

NEW 4-room apartment, north side, $30 month, until Sept. 1; all modern improvements. 208 Trust Co. Bldg. Ivy 3236.

TWO rooms, kitchenette and bath, all modern conveniences. Phone Ivy 7093.

FURNISHED.

645 WEST END AVENUE. NEW YORK CITY.
FURNISHED apartment of six rooms, two baths. Rent from June 25 to September 15—$150 a month. References required. A. Francis.

NORTH SIDE—Walking distance, entire lower floor complete, from piano to range; parlor, dining room, kitchen, 2 or 3 bedrooms and bath; something nice. I. 6936-J.

IN refined private home, 4 beautiful connecting rooms, sleeping porch, bath, kitchenette; nicely furnished; private entrance; extra nice; reasonable. Ivy 6535.

A COMPLETELY fur. apt., suitable for couple; references. Apply 11 Currier St, Apt. B.

REDUCED price for summer, 4 or 5 rooms with porch. 20 Marlborough. Ivy 4970-L.

DRUID HILLS SECTION—6-ROOM BUNGALOW; SUMMER MONTHS. I. 6282-L.

FURNISHED OR UNFURNISHED.

THE LIVINGSTON
95 EAST NORTH AVENUE.
MOST attractive apartment in city; 3 or 4 bright, airy rooms; white tile bathrooms with showers; each apartment cleaned thoroughly once a week with vacuum free; ice free; janitor service; absolutely up-to-date. Very reasonable. Ivy 2523-L.

"THE STAFFORD," one 4-room apartment, partly furnished, all conveniences. 32 Carnegie Way. Phone Ivy 4886.

FOR RENT—Houses

UNFURNISHED.

98 IVY, 8-story brick bldg. of 27 rooms, 3 large halls, 4 baths; interior newly tinted and papered; bldg. thoroughly renovated throughout. See us for particulars. Glover's, 2½ Walton.

FOR RENT—By owner, in Ormewood Park, beautiful 6-room bungalow with all modern conveniences; nice shady lot, $19 per month. Call Main 870.

NICE HOME in beautiful College Park. Will rent balance of 1916 for $22.50, cheap at $27.50. Will sell on terms. Call East Point 290.

INMAN PARK—Bungalow with all conveniences, 6 rooms, sleeping porch and bath; 2 blocks east of Moreland ave. Best car service. Price cheap. I. 8761 after 2 p. m.

A SPLENDID upper and lower flat of five rooms each, on the most desirable part of Richardson street, at a bargain. Call Ivy 2689, or W. C. Harwell, 8½ Luckie street.

FOR RENT—Five rooms and bathroom, all conveniences; No. 10 Rosedale ave., one block from Grant park, South Boulevard; vacant June 15. Phone Ivy 7100.

OUR weekly rent list gives full description of anything for rent. Call for one or let us mail it to you. Forrest & George Adair.

NICE 4-room house to couple without children for $8; in white section. Call Grover, Main 2127.

SIX-ROOM house, north side; good condition. Price cheap. Ivy 2710.

LARGE 6-r. house; hall and bath; all conveniences; respectable section. Ivy 4886-J.

Consult our Rent Bulletin.
SMITH, EWING & RAINKIN.

FURNISHED.

ATTRACTIVE home, sleeping porch, two baths, shade, cheap rent. "North Side," care Constitution.

FOR RENT—6-room fur. house for the summer or by the year, north side, between the Peachtrees. Phone M. 783 or Ivy 4472.

EAST LAKE—Furnished 6-room bungalow, all conveniences; beautiful summer home. For information, phone Decatur 331.

FOR RENT—Fur. house for summer; Seventeenth street; reasonable rent. Ivy 5675-J.

NICELY fur. cottage, near city; call at Maddox Park stand for information.

FURNISHED OR UNFURNISHED.

FOR quick results list your vacant houses with Beasley & Hardwick. 20 Walton St.

FOR results list your property with Sharp, Boyiston & Day. 12 Auburn avenue.

WANTED—Houses

WANTED—For a client, 6-room house in Inman Park or West End; large lot. Must be in first-class condition; about $20 per month. World Realty Corp., 528-29 Grant bldg. Ivy 764.

FOR RENT—Stores

WE have several high-class retail store locations that have been off the market for past five years, suitable for any business. Also short term lease on central stores at 25 to 50 per cent off regular price. If you are in the market it will pay you to see George P. Moore. 10 Auburn ave.

FOR RENT—Desk Room

USE furniture, phone and typewriter; best building in city. 1301 Healey. Ivy 3300.

FOR RENT—OFFICE SPACE

ONE-HALF my office, with use of Bell phone. Apply 904 Empire bldg.

FOR RENT—Offices

FOR RENT—Large office, first floor Constitution building; all modern conveniences. See John Knight.

DESIRABLE OFFICES, single and en suite. Some of these are equipped with compressed air and dental waste; hot and cold water in all offices; all-night elevator service; location best in the city and service unexcelled. Candler building, Candler Annex and Forsyth building. Asa G. Candler, Jr., Agent. Phone, Ivy 5276. 322 Candler building. See Mr. Wilkinson.

OFFICE FOR RENT—Centrally located, all conveniences. Connaly Bldg. Apply 318.

REAL ESTATE

WANTED—Real Estate

CITY.

WANTED—Five-room house, with all improvements, in either of the following sections: West End, west of Lee, east of the railroad, south of Sells avenue and north of Oglethorpe, or west of Moreland avenue in Inman Park. Will pay $3,500; give two nice, level lots, ready to build on, valued at $1,500 for both, and pay balance in cash, or assume loan. Communicate by letter only, giving all details and I will investigate and reply at once. John D. Muldrew, 807 Empire building.

WANTED—A BARGAIN.
GET in touch with us right away if you have a genuine bargain to offer. We will get you quick results. James L. Wright or E. C. Rupley, 606 Empire Bldg.

LIST your homes, lots, farms, acreage with Hugh J. Lynch, 308 Peters bldg. M. 3026.

IF you want to sell your home or vacant lot write us. P. O. Box 751.

WANTED—Small investment property; must be bargain. 1301 Healey bldg. I. 3300.

WANTED—Property listings. W. L. Porter. Ivy 4866. 622 Forsyth bldg.

REAL ESTATE—Sale, Exchange

TO TRADE FOR ATLANTA PROPERTY
IN city limits of Winder, Ga., 50 acres, suitable for subdivision; lies level. Will give or take difference.
JOHN STARR
611 Flatiron Bldg.

150 ACRES rich improved land, 4 miles Hogansville; 100 acres cultivation, good pasture. $4,000. No loan. Exchange improved city property. Carl Fischer, Fourth National bldg.

SEVERAL valuable parcels of real estate at low prices on long terms or for exchange. Owner, P. O. Box 369.

REAL ESTATE—FOR SALE

NORTH SIDE.

BLUE TAG BARGAINS
NORTH SIDE—8-room, 2-story brick veneer, new and up to the minute. Special price of $6,200.
HIGHLAND VIEW SECTION—A new 6-room, furnace-heated bungalow. East front. Reduced to $3,200. Easy terms.
ST. CHARLES AVE.—A splendid 2-story, furnace-heated home; level, shady lot, 50x200. Special price of $5,000.
PIEDMONT PARK SECTION—A 6-room cottage home, one of the best in that section. Special price.
PIEDMONT AVE. lot, overlooking Piedmont park, 60x170. Bargain at $3,100.
CALL AND LOOK into these bargains.
JOHN S. SCOTT
292 PETERS BLDG. MAIN 2091.

A SPLENDID HOME
MUST BE SACRIFICED.
IN INMAN PARK—We have a lovely six-room cottage, on nearly an acre of ground, facing two streets. All improvements and conveniences. Between two car lines. A real home, and it must be sold at once. DON'T BUY BEFORE SEEING THIS. If you have $500 cash. The price is $3,000. This place recently sold for $4,500.
See us at once.
Jas. L. Wright and E. C. Rupley
I. 8345—EMPIRE BLDG.

BARGAINS

FOR SALE—Handsome 8-room house, 2 tile baths, facing car line, Piedmont park; terms $1,000 cash, arrange balance. Only $7,500.
HANDSOME 8-room brick veneer, tile roof, 2 tile baths. This is a beauty; Ansley Park. Lot 70x250, on terms, $12,000. Martin-Ozburn Realty Co., Third National Bank bldg. Ivy 1276.

IF YOU WANT
AN UP-TO-DATE 6-room bungalow, modern in every detail, in the best part of Inman Park, overlooking Druid Hills, see my home and make me an offer. Am leaving the city and will sacrifice for quick sale. Address Owner, care Constitution.
MAY WE SHOW YOU the most attractive 7-room bungalow in the city? Brand-new, stone front, hardwood floors, tile bath and porch, cement basement, furnace; beautiful corner lot on a wide avenue in the Druid Hills section. Price $6,000. Eas

CHARTER REVISION FAVORED BY VOTE

Letters Sent Chamber of Commerce Show That the Members Want Revision of Present City Charter.

Members of the Atlanta Chamber of Commerce have put themselves on record as favoring a revision of the city charter, following the action of Secretary Cooper, of the chamber of commerce, in mailing out circular letters, asking an expression of views on the subject.

Despite the fact that the letters were mailed out only last Monday over 350 favorable replies had been received up to noon on Wednesday. Judging from the replies, it appears as though the membership will vote almost solidly in favor of the chamber of commerce taking part in the fight.

The directors of the chamber of commerce at their regular monthly meeting Thursday will canvass the situation and determine the feasibility of the organization taking an active part in the fight.

President Kriegshaber will be one of the principal speakers at a rally of the Ninth Ward Improvement club to be held Thursday night. He, with Alex W. Smith, Sr., will discuss commission form of government and the city manager plan.

H. H. Robinson, assistant secretary of the chamber of commerce, who is personally conducting the campaign to determine the sentiment of the members of the organization, stated that he was more than pleased with the responses received. "The ratio of those in favor of the revision over those who oppose it is overwhelming," he said Wednesday afternoon. "It looks as though practically every one of the 1,600 members will favor the chamber of commerce taking an active part in the proposed fight to revise the charter and provide a better form of government for Atlanta."

MORTUARY

Arthur Hendrick Jones.

Arthur Hendrick Jones, 2½ years old, died at the residence, 97 West Fourteenth street, Wednesday. He is survived by his mother and father, Mr. and Mrs. Winfield P. Jones, and a brother, Carroll Jones.

W. J. Maddox.

W. J. Maddox, aged 66 years, died Tuesday night at his residence, 205 Cooper street. He is survived by his wife, two sons, W. W. and George Allen Maddox, and one daughter, Miss Dora Maddox. The body was removed to Poole's.

L. J. Scott.

L. J. Scott, 31 years of age, died at his residence, 233 Stewart avenue, early Wednesday morning. He is survived by his wife, four brothers, E. H., T. H., E. C. and B. J. Scott, and one sister, Mrs. J. M. Doggins. The body was removed to the undertaking establishment of Harry G. Poole.

Ralph C. Dobbs.

Ralph C. Dobbs, 22 years of age, 107 Joe Johnson avenue, died at a private hospital Tuesday. He is survived by his mother, Mrs. J. W. Dobbs; seven brothers, David, Morris, Glenn, Mel, Jeff, Hal and Clarence Dobbs, and three sisters, Grace, Pauline and Louise Dobbs. The body was removed to Donehoo's establishment.

Howard Norman.

Howard Norman, aged 36 years, 18 Hill street, died Wednesday morning in a private hospital. He is survived by his wife, his mother, Mrs. Henry Norman, and three sisters, Mrs. Walter Baer, Mrs. Estelle Brooks, of New York, and Mrs. Eula Codd, Detroit. The body was removed to the undertaking establishment of Harry G. Poole.

Maj. D. P. Woodroof, Newnan.

Newnan, Ga., June 7.—(Special.)—Major D. P. Woodroof, one of Newnan's pioneer citizens, died today after a short illness, aged 84 years. He leaves one son, Captain Hugh P. Woodroof, of this city, and a sister, Mrs. E. N. Dillard, of Lynchburg, Va. The funeral will occur tomorrow afternoon.

Preparedness advocates do not go far enough when they urge us to "make America's shores safe." Summer girls are just as dangerous at the inland resorts.

12 JACKSON DELEGATES SEATED FROM GEORGIA

Five Delegates of the Blun or Johnson Faction Recognized by Credentials Committee.

Chicago, June 7—The republican committee on credentials was organized with the election of Senator Smoot as chairman over W. Y. Morgan, of Kansas, 28 to 16. Charles H. Innes, of Massachusetts, was elected secretary. Notices of protests were given by six states and the District of Columbia. The four Henry S. Jackson delegates at large from Georgia were seated over the Blun delegates. This action was in accordance with the finding of the national committee which ruled that a convention held at Atlanta, Ga., regularly represented the party in the state.

The committee sustained the national committee in the contest in the first Georgia district and seated B. W. S. Daniels, of the Jackson faction. The argument hinged on the regularity of the district convention.

J. H. Watson, seated on the temporary roll by the national committee, was placed on the permanent roll by the credentials committee as delegate from the second Georgia district. Watson is aligned with the Jackson faction.

The committee sustained the national committee and placed P. G. Boatwright, of the Blun faction, on the permanent roll as delegate from the third Georgia district.

By agreement the action of the national committee in the fourth, fifth, sixth, seventh, eighth, ninth, tenth, eleventh and twelfth Georgia districts was sustained.

The action expedited the hearing and placed on the permanent roll twelve Jackson delegates regarded as favoring the candidacy of Senator Root and five Blun delegates said to be aligned with the Hughes supporters.

P. M. Long, O. D. Street, P. D. Barker, James J. Curtis, William L. Chenault and J. W. Atkins, delegates at large from Alabama who were seated on the temporary roll by the national committee, were seated by the credentials committee. Charges were made by contesting delegates at large that the Long faction did not comply with the law in calling the convention which named the six delegates at large seated on the temporary roll.

The committee reversed the national committee and seated Charles J. Allison, of the Long faction, as delegate from the ninth Alabama district, over W. L. Saunders, of the Mason faction. Allison questioned the regularity of the district convention which named Saunders. The committee upheld the national committee, which seated G. W. Bean, of Tampa, in the ninth Florida district, over C. H. Alston.

A request of a contesting negro delegation from North Carolina for a hearing was denied.

The contest in the first South Carolina district against Gibbs Mitchell, of Charleston, was withdrawn by Aaron P. Prioleau, the contestant. The action of the national committee in seating L. O. Hawkins, of the seventh South Carolina district, was sustained.

HENRY S. JACKSON IN COMPLETE CONTROL.

Chicago, June 7.—(Special.)—The Henry S. Jackson faction of Georgia republicans won out again today in the hearing taken by appeal of the Walter Johnson-Henry Blun faction before the credentials committee. This finally gives Jackson absolute leadership and control in Georgia and places his choice, Senator Roscoe Pickett, in the position of state chairman, thus eliminating Walter Johnson entirely. The Georgia delegation in caucus yesterday re-elected Henry Jackson national committeeman for the ensuing four years and the delegation will vote in the national convention according to Jackson's wishes. Georgia delegates of the Jackson wing were placed on the committees of rules, regulations, platform, organization, etc. The Johnson-Blun faction got no appointment or recognition.

SISTER OF MERCY DIES AT PRIVATE HOSPITAL

Following funeral services held at the St. Joseph's infirmary chapel, the body of Sister Mary Cleophas, for twenty years a Sister of Mercy and a teacher at the Immaculate Conception convent, was sent to Savannah for interment Wednesday night.

Sister Mary Cleophas was formerly Miss Mary Jackson, and was a native of Massachusetts. She was sixty years of age. On entering the order, she assumed another name, as is customary. She died late Tuesday night.

She was educated in Boston, Mass., which was the city of her birth; but she came south soon after she entered the religious life. She brought with her not only the most advanced educational methods, but a peculiar fitness for employing them in the work of her life, for she invested each subject with interest and enthusiasm.

Her influence over her pupils was of a character so broad and far-reaching that its real value can never be fully estimated. She was far more than an instructor, being to each pupil under her care a guide counsellor and friend. She studied the characteristics and needs of each individual, and she strove in all possible ways to meet these requirements.

Sister Cleophas was herself a most cultivated and cultured woman; in literature, art and science she was conversant with the most modern thought, and she was herself a writer of rare ability, many charming little dramas enacted from time to time by the pupils of the academy being her own work.

Sister Cleophas remained at her post of duty long after her waning strength warned her that her physical powers were almost at an end, but she was ever sustained by a high sense of duty, and her whole life was one of sacrifice.

Louisiana Women Lose.

Baton Rouge, La., June 7.—The Louisiana house today defeated the measure which would provide for submitting to the voters a constitutional amendment granting the ballot to Louisiana women. The vote was 60 to 49 against the bill.

Welch's

The National Drink

RIGHT handy somewhere there's a soda fountain—immaculate, cool, inviting and restful.

At that fountain there is Welch's.

Go there when you're hot and tired and thirsty; when the shops feel unbearably close and hot, when the heat of the office makes work a task—go to the Welch fountain.

You'll feel the better for it. You'll go back to the shop or to the office with a renewed vigor, thirst gone and throat clear—cooled and refreshed.

And no wonder. For there's all the pure, fresh pressed juice of sun-ripened Welch premium-price Concord grapes in each bottle of Welch's.

Have the young ones ask for Welch's at the fountain. Different from so many summer drinks, it's *good for them.* Keep Welch's at home, too. Your grocer has it.

Write for free booklet,
"Welch's Ways." Ninety-nine ways to serve Welch's.

The Welch Grape Juice Company, Westfield, N.Y.

Best Business Insurance

You wouldn't think of letting your fire insurance policy lapse. How do you know you are not losing every day through a faulty business system?

Losses from theft are insignificant compared to the aggregate of those from lack of system.

Insure against loss and leakage by letting us install a good system for you.

Alonzo Richardson & Company
Certified Public Accountants.
Empire Bldg. Atlanta, Ga.

You Don't Know

BUT THAT YOUR NEXT DOOR NEIGHBOR HAS SOME ARTICLES YOU WANT, AND THAT YOU COULD BUY FOR HALF THE PRICE, AND WHICH WOULD GIVE THE SAME SERVICE AS A NEW ONE.

LET THEM BE CLOSE AT HAND OR FAR AWAY, A "WANTED MISCELLANEOUS" AD OR A "FOR SALE MISCELLANEOUS" AD IN THE CONSTITUTION WILL BRING BUYER AND SELLER TOGETHER QUICKLY, CHEAPLY AND WITH PROFIT TO BOTH.

WHEN YOU WANT TO INSERT A WANT AD. PHONE MAIN 5000. ASK FOR CLASSIFIED ADV. DEPT. ATLANTA 5001.

PROFESSIONAL CARDS.

P. H. Brewster, Albert Howell, Jr.
Hugh M. Dorsey, Arthur Heyman.
Dorsey, Brewster, Howell & Heyman.
Attorneys-at-Law.
Offices—507 to 520 Connally Building.
Atlanta, Ga.
Long Distance Telephone 3023, 3024 and 7025. Atlanta, Ga.

DO YOU WANT
A GOOD MAN?

A young man of substance wants to make a connection as office manager, or chief clerk, with a high-class firm. Experienced in credits, collections, accounting, business methods, office management, and salesmanship. Convincing references. An acquisition to the right people. Address K-603, Constitution.

NEAL TREATMENT
THE BEST FOR
DRINK AND DRUGS
Successor of the Georgia Keeley Institute, with Dr. J. H. Conway in charge.
229 Woodward Ave., Atlanta, Ga.
60 Neal institutions in Principal Cities.

SOUND BUSINESS SENSE

PROMPTS many Merchants to use Constitution Advertising

In preference to any other.

WEYMAN & CONNORS
In the last analysis all wealth is dependent
Upon soil — — — A carefully selected
MORTGAGE ON THE EARTH
Is the best possible security.
Established 1890. Trust Co. of Ga. Bldg.

Fifteenth St.—Atlanta

Fifteenth street is among the most desirable of the residential locations in Atlanta; it is prominent (without being obtrusive), and it is quiet (without being remote).

There is quite a dispute as to which entrance to Fifteenth street is the most beautiful. Some say that the Peachtree entrance, with its fountain and the Parthenon-like temple, is the prettiest. Indeed, some go so far as to say that this is the prettiest residential setting in Atlanta.

Others stoutly maintain that the Piedmont avenue entrance at the Driving club and by Ed Inman's residence is the best end of Fifteenth street.

In that local dispute we take no part, but go direct to the matter in hand, a certain very desirable place in Fifteenth street that we are to sell. The lot is large (too large, if that be a fault), and if we should compute price by adding lot value to house cost, we would obtain a sum no one would pay. Sometimes 2 and 2 do not make 4 in real estate; only about 3; and here is a case, for we expect to sell this house and lot for less than worth.

FORREST & GEORGE ADAIR

"Five Seconds From Five Points"

As Others See Us

We reproduced yesterday a fac-simile letter from President J. A. Stewart, of the Ludden & Bates Co. We want to repeat what he said. Here it is:

"Replying to your inquiry as to just how satisfactory was the catalogue your company recently published for us, we beg to advise that the work was done exactly according to your agreement, which was that you were to print an exact duplicate in every respect from the standpoint of quality and workmanship and material of a previous booklet published by a leading northern printing establishment.

"The work was entirely satisfactory in every respect, and was produced at a considerable saving to this company over previous issues."

Foote & Davies Company
Edgewood Ave. at Pryor St. ::: Phone M. 2600

Loans On Central Business Property
and first-class residences for an insurance Company desired.
W. CARROLL LATIMER, ATTORNEY-AT-LAW
1509-15 Fourth National Bank Building.

QUICK LOANS ON FIRST MORTGAGES
At Lowest Interest Rates
EISEMAN & WEIL INVESTMENT COMPANY
Third Floor Atlanta National Bank Phone Main 3010
WE BUY PURCHASE MONEY NOTES

MONEY FOR REAL ESTATE
We accept as security city, suburban and farm properties in Fulton, DeKalb, Cobb, Campbell, Clayton and Milton. Current interest rates. "Red Tape" as to applications eliminated.
FULTON INVESTMENT COMPANY
Green, Tilson & McKinney, Attorneys. 1701-9 Hurt Bldg.

LAND

BUY A FIFTY-ACRE TRACT. WHERE? DEKALB COUNTY

Nine miles from Atlanta, three miles from Decatur, one and one-quarter miles from Scottdale and Stone Mountain car line. The land is fine; twenty-five acres in heavy virgin timber, twenty-five acres cleared. Ten acres in good rich bottom, with plenty of fresh running water. Two-story house and large barn. You can be a DeKalb County Land Owner for a small CASH PAYMENT down and the balance in yearly payments. Young Men of Atlanta and Fulton County, WHY NOT BE YOUR OWN BOSS? Why not own a part of the best thing God has given man—LAND? You are working now for a small salary and no prospect for increasing your income; you are growing older, but not richer. Buy this splendid farm of fifty acres and be your own "BOSS." Buy land, it's safe; it's the best investment on earth for you. This fifty acres we want to sell you on easy terms.

WILL YOU BUY?
Call Ivy 2943 or come and see
L. C. Green Company
305 Third National Bank Bldg.

HIGH-CLASS CORNER FOR SALE

A valuable corner—Highland and DeKalb Avenues—fronting 101 feet on Highland, running back on DeKalb 227 feet to a 20-foot alley. On this lot is a good four-room cottage, now rented. Water in front of property and electric lights on street. Will take small piece of property in as part payment. Get busy, for this tract, land and cottage, is going to some one and you may hold the lucky number.

L. C. GREEN CO.
305 THIRD NATIONAL BANK BLDG. IVY 2943.

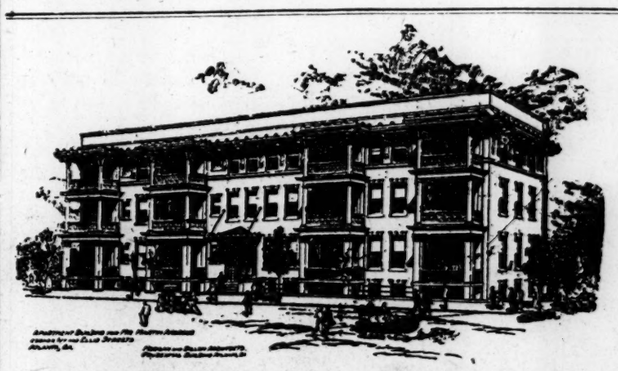

THE MARTINIQUE
Phone Ivy 3531 Corner Ellis and Ivy Streets
Rooms with bath, Rates per Day, Week or Month

LODGE NOTICES

There will be special communication of Battle Hill Lodge, No. 523, this (Thursday) evening at 7:30 o'clock. Work in Entered Apprentice and Fellowcraft degrees. All duly qualified brethren cordially invited.
J. R. M'NAIR, W. M.
J. E. GARRISON, Secretary.

A regular communication of Atlanta Lodge, No. 59, F. & A. M., will be held in Masonic Temple, corner Peachtree and Cain streets, this (Thursday) evening, June 8, 1916, at 8 o'clock. The Entered Apprentice degree will be conferred. All qualified brethren are cordially and fraternally invited to meet with us.
JOHN TERRELL, W. M.
THOMAS EVANS, Secretary.

A regular communication of Kirkwood Lodge, No. 548, F. & A. M., will be held at Schoolhouse auditorium, this (Thursday) evening, June 8, 1916, at 8 o'clock sharp. The Entered Apprentice degree will be conferred. All duly qualified brethren are cordially and fraternally invited.
By order O. C. RADFORD, W. M.
T. J. NORMAN, Secretary.

Ancient and Accepted Scottish Rite.
A meeting of the bodies of the Ancient and Accepted Scottish Rite, located in the Valley of Atlanta, will be held this evening in the Masonic Temple at 8 o'clock. All qualified brethren are fraternally invited and urged to be present, as matters of great importance will be brought up for action.

Capital City Lodge, No. 33, K. of P., will hold a regular meeting this (Thursday) evening at 8 o'clock, Castle Hall, Kiser building. Election of officers for next term. Visiting brothers cordially invited.
HUGH H. HOWELL, Chancellor Commander.
S. P. CRONHEIM, K. of R. & S.

B. P. O. of Elks.
A regular session of Atlanta Lodge, No. 78, B. P. O. of Elks, will will be held this (Thursday) evening at 8 o'clock. Visiting brothers are cordially invited to meet with us.
Fraternally,
GEO. C. JONES, Exalted Ruler.
THEO MAST, Secretary.

Regular meeting of Order of Owls will be held in their hall, 19½ N. Pryor street, tonight (Thursday) at 8 p. m. All resident and transient members are requested to attend.
WESLEY TAYLOR, President.
L. C. RAOUL, Secretary.

FUNERAL NOTICES.

DOBBS—The remains of Mr. Ralph C. Dobbs will be taken by A. O. & Roy Donehoo today at 7:30 a. m. to Woodstock, Ga., for funeral and interment.

JONES—Arthur Hendricks Jones, the little son of Mr. and Mrs. Winfield P. Jones, passed away Wednesday morning at their residence, 97 West Fourteenth street. The funeral and interment will be conducted privately Thursday morning.

HYNDMAN—The friends of Mr. and Mrs. J. F. Hyndman, Mr. and Mrs. J. W. Hyndman and Mr. T. L. Hyndman are invited to attend the funeral of Mrs. J. F. Hyndman this (Thursday) afternoon at 3:30 from the chapel of Harry G. Poole. Interment at Decatur cemetery.

MONCRIEF—The friends of Mr. and Mrs. D. S. Moncrief, Mr. and Mrs. J. M. Moncrief, Mr. and Mrs. W. M. Moncrief, Mr. and Mrs. Guy Moncrief and Mr. and Mrs. Fred Beacham are invited to attend the funeral of Mrs. D. S. Moncrief this (Thursday) morning at 11 o'clock from the chapel of Harry G. Poole. Interment at Norcross, Ga.

FLOWERS
For All Occasions
ATLANTA FLORIST CO.
Forsyth Theater Bldg. Phone Ivy 1282-J

GENERAL HOUSE REPAIRS
PAINTING AND TINTING
FURNITURE REPAIRED
COOPER & DAY
43 W. Hunter St.
G. W. COOPER
T. J. DAY, JR. Main 5490

INVENTORIES OF STOCK IN TRADE

It is commonly expected that the accountant should be able to prove this class of assets as he does the cash. He can where complete systems of account are kept. It is difficult to ascertain values other than by taking the inventory. The accountant is rarely associated with the force in doing this. The best way is to have him take the inventory.

JOEL HUNTER & CO.
Certified Public Accountants
Atlanta, Ga.
No. 21

National Bureau of Investigation
Incorporated and Bonded.
DETECTIVE SERVICE
Suite 314 Healey Building
(Opposite Postoffice.)
Telephone Ivy 1508. P. O. Box 842

DUROC HOGS FOR SALE
A few choice Defender Boars and Gilts.
S. D. FAMBROUGH, Bishop, Ga.

HOOPING-COUGH OR CROUP
The Celebrated Effectual Remedy
Without Internal Medicine.
Roche's Herbal Embrocation
will also be found very efficacious in cases of
BRONCHITIS, LUMBAGO AND RHEUMATISM
W. Edwards & Son, London, England
All Druggists, or E. Fougera & Co., 90 Beekman St., N.Y.
No increase in Price.

Read The Constitution Want Ads.